LAFCO Faces Problem of 'Dividing' North County Area

By DON GRIERSON

Members of the San Mateo Local Agency Formation Commission held their first "sphere of influence" hearings in the North County last week, but the contested session concluded with no major decisions reached.

Commissioners were stymied by conflicting and concurrent claims to vast portions of San Bruno Mountain entered by Daly City, South San Francisco and Brisbane, and bids for San Francisco International Airport by San Bruno, South San Francisco and Millbrae.

The only significant decision reached was to award the modest claim of the City of Colma for retention of its present boundaries, and this motion was later rescinded because of complications arising from the San Bruno Mountain dispute.

The afternoon hearings began with consideration of the "sphere of influence" applications of San Bruno and Millbrae, and it soon became apparent that officials from each of the two cities were bent upon claiming the airport, as well as undeveloped areas owned by the City of San Francisco on the west side of Bayshore Freeway, within their "sphere."

Commissioners awarded a small area between the present Millbrae city limits and the freeway to Millbrae, and postponed a decision on the larger issue of the airport proper.

Though representatives from each of the cities adjacent to the airport agreed there is little possibility the City of San Francisco will make the facility available for annexation "within the foreseeable future," each city presented a case for having it included within its "sphere of influence."

San Bruno City Manager Gerard Vergeer maintained his city "exerts the greatest physical influence" upon the airport, Millbrae officials claimed a proposed new overpass to the airport would create closer ties with that city, and South San Francisco City Planner Daniel Pass said his city is "best equipped to provide the industrial type services required by the airport."

B. Sherman Coffman, LAFCO's executive officer, commented that the entire question involving the airport "might well be academic" due to the fact that it is owned and serviced by the City of San Francisco.

Following the hearing on San Bruno and Millbrae's "spheres," the commission heard the claims of Daly City, South San Francisco and Brisbane, each of which attempted to establish control of large portions of San Bruno Mountain.

The Daly City proposal, presented by City Planner John Walker, called for inclusion of almost the entire mountain within that city's sphere.

In addition to San Bruno Mountain, Daly City sought to have Broadmoor, unincorporated Colma, Graden Village, the ed Colma, Garden Village, th Crocker Industrial Park area adjacent to Brisbane and various "unincorporated islands" surrounded by the city within its sphere.

The Daly City application conflicted with the "sphere" claims of both Brisbane and South San Farncisco.

The Brisbane presentation, taken from the city's general plan, called for inclusion of the entire northeast side of the mountain within that city's sphere to be considered for possible annexation.

Brisbane officials also revealed ambitions for expanding their city to the north, to include the Crocker Industrial Park area, which is now served by the Brisbane fire and police departments.

Their application would place the entire area acting as a watershed toward the city under Brisbane's control, and the plan resembled a giant amphitheatre, with the hillside homes enjoying an unobstructed view of the Bay.

South San Francisco's proposed sphere includes the area of San Bruno Mountain sloping toward that city and forming its northerly boundary.

Pass said the city's proposal is justified because of the watershed factor and because the side of the mountain is "visually a part of our city."

"We have no vast plans to put a heavy concentration of population on the mountain, and feel that it should be left as open space," he said.

However, Pass said he feels the slope of the mountain can be "urbanized" to the 500-foot level.

In addition to the mountain area, South San Francisco requested that Country Club Park, the California Golf Club and the McClellan Nursery be considered for possible annexation to that city.

Commissioners requested that each of the cities involved in the San Bruno Mountain issue prepare color overlay maps indicating their proposals, and present the maps at another meeting scheduled May 28.

Commissioners James Fitzgerald and Robert St. Clair said they wished to tour the area in question before making a decision, and they also instructed Coffman to contact the owners of the property "to get their feelings on future development."

At the morning session of the LAFCO meeting, San Bruno Councilman Maurice Hamilton was re-elected chairman of the commission, and Menlo Park Mayor William Lawson was re-elected vice chairman.

St. Clair sat on the commission Wednesday in the place of Supervisor Jean Fassler, who was absent because of illness.

NORTH COUNTY EDITION

THE POST

Vol. 23, No. 6 | DELIVERED EVERY WEDNESDAY MORNING | Wednesday, February 5, 1969

INDUSTRIAL ARTS teacher Cloyce Frazer instructs special "shop" student Susan Huff on woodcarving project in a "Words and Numbers" class at Crestmoor High School. Frazer is head of the industrial arts portion of the joint program. See more pictures Page 30.

Airport Project In S.S.F.

South San Francisco councilmen approved a grading permit for a new San Francisco International Airport expansion site in the city Monday, but attached a condition that the airport project must conform to local zoning laws.

The permit was made "conditional" upon the request of City Planner Daniel Pass.

Pass said a recent decision from the district attorney's office exempts the airport from complying with city building regulations, "but they must still adhere to the zoning regulations."

Robert G. Lee, chief engineer for the airport, said the new $2.5 million project will consist of a sewage treatment plant and additional maintenance buildings. The site is located adjacent to the South San Francisco Scavenger Company fill area, and the Coastguard station.

The area, comprising the present Coast Guard facility, will eventually be filled and developed by the airport also, according to Lee.

Work on the initial project is (Please See Page 2, Column 2)

Daly City's Manager Submits Resignation

ED FRANK

DAVID ROWE

Council Names David Rowe As Replacement

Ed Frank, Daly City's city manager for the past nine years, Monday announced his resignation, effective July 31 of this year, and Mayor Bernard Lycett announced the appointment of Frank's administrative assistant, David Rowe, as his replacement.

The change in personnel in the top administrative post was announced at a meeting of all city department heads and members of the council at a meeting at Toto's Restaurant Monday afternoon.

"We are aware this event had been anticipated by many within the ranks of city personnel, but I wanted you to be the first to receive the formal announcement," Lycett told the department heads.

Lycett and other council members praised the veteran manager for "a job well done" during his tenure in the city, and noted some of the numberous strides in civic progress completed during the past nine years, such as the new $1 million civic center complex.

Frank, who came to Daly City from Petaluma, where he also served as manager for several years, indicated to the council two years ago that he planned to retire soon after reaching age 65, but did not give a specific date until Monday's announcement.

"I have long been a believer in the concept of retirement at 65," he said, "and have in fact looked forward to it."

Frank said he intends to work part-time and "play an awful (Please See Page 2, Column 2)

Automobile Registration Extended

Governor Ronald Reagan this week announced a 10-day extension of the deadline for 1969 automobile registration without penalty.

Reagan said he had asked State Director of Motor Vehicles Vernon Orr to extend the renewal period until February 14 because "thousands of Californians have had their schedules disrupted by the January floods."

Prior to the extension, the deadline for renewing registration was February 4.

S.S.F. Police Oppose New Flea Market

South San Francisco councilmen postponed a decision on a business license application for a flea market in the city Monday, after Police Chief John Fabbri recommended denial of the permit on grounds the business would create "extensive policing problems."

"It has been disclosed in other jurisdictions that this type of business creates extensive policing problems and attracts undesirable elements," Fabbri said.

"It would not be in the best interest of the safety, health and general welfare of the City of South San Francisco (to grant the business license)" a memorandum from the chief stated.

Aletha Yates is seeking the business license for a large (Please See Page ?, Column 1)

Pacifica PBR Head Submits Resignation

Pacifica Park, Beach and Recreation Department Director Eldred Lokker today announced his resignation from the post, effective February 28.

Lokker, who has headed the city department since it was formed 10 years ago, is leaving to accept a position as general manager of the Pleasant Valley Park and Recreation District in Ventura County.

Words and Numbers

International Acclaim For Crestmoor Program

An experimental "motivational innovation" at Crestmoor High School in San Bruno has gained national and even international attention in education circles since its inception four years ago, teachers in the program disclosed this week.

The project, "Words and Numbers in Industrial Arts," involves the combination of mathematics, English and industrial arts into a single course of study to provide general education motivation for students who would not otherwise be interested in the academic subjects.

According to industrial arts teacher Cloyce Frazer, one of the originators of the program, the school has received requests for information on the project from educators in 25 states and Canada, and it is believed to be the only such course offered in the United States.

Based upon a system of teaching through the use of concrete objects with immediate application of the skills and ideas learned, the course provides students an opportunity to observe and practice the application of math and language skills in industrial arts projects.

and Clell Bontrager of the

Involved in the special program with Frazer are English mathematics department.

Each member of the teaching teacher Mrs. Patricia Knowles team provides individual instruction in his specialty to students working on industrial arts or arts and crafts projects. Two teaching assistants also aid in instructing the 53 students in the program.

Students for the special classes, which meet two hours each day, are chosen on the basis of whether or not they are likely to benefit, according to Frazer.

Along with a significant increase in motivation to learn math and English, teachers have observed that students in the course frequently develop a more positive attitude toward school in general after seeing physical results of their educational accomplishments.

Students in the course have learned English and math at a pace equal to or exceeding the rate of achievement in regular classes, the teachers said, and many of the Words and Numbers students have been able to pass some of the basic English and math courses.

As each student works on a specific shop project, usually such arts and craft projects as woodcarving, leathercraft, sewing and metal design, he is required to write correct specifications, descriptions and material lists, and to figure cost estimates and work time.

"The purpose of English in the program is to improve the students' ability to do descriptive writing about concrete objects, and, through this, to help students recognize the need for improving their English skills," Mrs. Knowles said.

Each written description is reviewed by the teacher in the presence of the student, and the papers are then rewritten and submitted for final approval.

"The dual advantage of this course is high motivation and great flexibility," the English teacher said. "During the one-hour laboratory period each day, the students are free to work on any aspect of their project, and to work at their own pace."

The purpose of the mathematics portion of the program is to improve the students' basic skills in such areas as arithmetical operations, conversion of fractions to decimals and decimals to fractions, and the use of simple formulas.

They are also introduced to such concepts as "the use of ap- (Please See Page 2, Column 4)

Dennis Blasts Commute Tax

Daly City Councilman Edward J. Dennis this week again urged San Francisco Mayor Joseph Alioto to rescind the commuter tax presently before the appellate court.

"Unfair legislation of this type only inspires the San Mateo County Board of Supervisors and our 18 municipalities to react by passing legislation in retaliation," Dennis said.

"This, indeed, is not a healthy atmosphere to penalize working people for simply crossing a county line in order to earn an honest livelihood."

Dennis urged every San Mateo County commuter to write a "protest letter" to Mayor Alioto, urging him to abandon the commuter tax concept.

JANUARY GRADUATES at Daly City's Westmoor High School participated in a formal graduation ceremony for the first time this year. Twelve winter graduates received their diplomas at a mid-year "exercise" in the school cafeteria. The program was sponsored by the Westmoor P-TA. Receiving diplomas, left to right, front row, were Barbara Widfeldt, Patricia Drzewiecki, Joanne Azevedo, Nancy Dugger, Deborah Clark, Margaret Eisenman and Margaret Patteson; top row left to right: Charles Shamieh, Scott Baker, Michael Ramero, Gary Magee and Sandy Rabinowitch.

Teachers Off For Spain

Mr. and Mrs. Dennis Sawyer of Daly City, teachers in the Jefferson Elementary School District, are leaving this month to serve as Youth for service missionaries in Spain.

Mr. and Mrs. Sawyer will study for two months in Switzerland, then visit the Holy Land for five weeks before taking up missionary duties in Spain for the non-denominational organization.

The Sawyers expect to return to Daly City next year.

Westmoor Library Plan

Students are questioning the world around them. Westmoor's humanities class, in an effort to help provide partial answers, has begun a humanities library.

Fifty dollars worth of books are available to students on loan. The selection includes philosophy, and anthropology and fiction.

Just reading a book won't solve the problems of the universe. A book can though, give a student the opportunity to recognize a problem. The right book can focus a hazy idea into a clear thought of action. If Westmoor's humanities library can bring these "right" books to the students' attention.

FRED SAYS:

CLIP THIS AD

1000

(One Thousand)

BONUS BLUE CHIP STAMP OFFER

Ask Any Attendant

BOTH LOCATIONS

FRED'S

WESTLAKE SHELL

305 Skyline Dr. — WY 2-2472

2001 Junipero Serra — 756-2111

Daly City

Systematic Savers Earn

5.00%

current annual rate on all passbook accounts

5.13%

when these savings are compounded daily and held one year

5.25%

when you earn current 5% plus .25% bonus on 3-year certificates, in $1,000 multiples.

Interest is paid from date received to date of withdrawal on funds held 3 months or longer. Savings received by the 10th earn from the 1st. Your account is insured to $15,000 by a permanent government agency.

HIGHEST INTEREST ALLOWED ON INSURED SAVINGS

SYSTEMATIC

SAVINGS AND LOAN ASSOCIATION

7070 Mission Street • Daly City

756-4804

Flea Market Opposed By Police Chief

(Continued From Page 1)

"flea market" operation to be conducted at Number One Linden Avenue.

Appearing before the council Monday, Mrs. Yates said she needed a decision on the matter immediately "because of a lease arrangement," but councilmen voted to consider the matter further at a study session.

A city ordinance specifies that operators of "second hand stores" must submit to fingerprinting, and waive the right to inspection of merchandise and goods on their premises "at any time during business hours."

The waiver must be filed with the city prior to the issuance of a business license for such operations, under the ordinance.

The city regulation also requires the "primary licensee" of a flea market to maintain records of all goods bought and sold.

ARE YOU EMPLOYED IN SAN FRANCISCO?

Real Error Aliotos Commuter Tax

REACT

Dear Commuter:

We taxpayers of San Mateo County who are employed in San Francisco, must appeal to Mayor Joseph Alioto to recind the Commute tax presently in appellate court.

Unfair legislation of this type only inspires the San Mateo County Board of Supervisors and our eighteen municipalities to "REACT" by passing legislation in retaliation.

This, indeed, is not a healthy atmosphere to penalize working people for simply crossing a county line in order to earn an honest livelihood.

Thus, in the interest of fair play in local governments, each "commuter" can help by writing a protest letter to Mayor Joseph Alioto, City Hall, San Francisco, California.

Sincerely,
Edward J. Dennis
Councilman,
City of Daly City

Airport Expansion In S.S.F.

(Continued From Page 1)

expected to begin in about 60 days.

In other business Monday, the council adopted a resolution calling for reforms in the state property tax laws. The resolution was adopted at the request of the North County Council of Cities. NCCC cities adopted a joint resolution calling for "relief for the state's elderly homeowners" last month.

D.C. Manager Steps Down

(Continued From Page 1)

lot of golf" after turning over the manager's post to his assistant for the past five-and-half years.

Councilmen were unanimous in their decision to appoint the youthful Rowe as Frank's successor, noting "splendid performance" in his present capacity.

Though only 30, Rowe has had a considerable amount of experience in the field of city management, having served as an administrative assistant for the City of San Leandro before assuming the Daly City post.

He holds a B.S. degree in business and public administration from the University of California at Berkeley.

Permits Up In Pacifica

Building permits for new construction and additions totalling $608,322 were issued during December in Pacifica, Chief Building Official Philip W. Mayo reported.

A total of 42 building permits were issued, with 23 for new residences, 17 residential additions, one commercial addition and one demolition. A total of 47 permits were issued in December, 1967, for building with a total value of $592,332.

Teaching Innovation Hailed

(Continued From Page 1)

proximation as a check on the reasonableness of answers, ratio, proportion and comparison and linear and exponential growth."

The most important goal, however, is "to develop a favorable student attitude toward mathematics," Bontrager said.

An informal atmosphere prevails in the special classes, and students receive a high proportion of individual attention. Both boys and girls from the four high school grades are enrolled.

One gratifying side effect of the program has been an almost total absence of disciplinary problems among the students, many of whom were considered problem students before enrolling in Words and Numbers, according to the teachers.

"We consider the general behavior of students in this course a particularly satisfying result of gearing activities to student interests and needs," Frazer said.

The special program was developed as part of the San Mateo Union High School District's continuing innovation program, school officials said, and is still undergoing changes and improvements.

Food, Kitchen Tools, Beer Are Stolen

Kitchen utensils, food and beer valued at several hundred dollars were taken from a San Bruno restaurant in a burglary sometime Saturday or Sunday, police reported today.

Officers said Kay's Restaurant, 1225 San Mateo Avenue, was entered by prying off the window of a storage room at the rear of the building.

Ten cases of beer, several cases of tuna fish, clam chowder, bean soup and canned vegetables were taken, along with "practically all the kitchen utensils," officers said.

S.S.F. Police Win Sixty Gun Trophies

More than 60 trophies have been won in nine state competitive matches by the South San Francisco police regulars and reserves.

The reserves team was responsible for winning a marksman classification at the state finalist match in Tracy. The local teams participate against law enforcement agencies throughout the state. They fire the police practical course, part of the FBI's course, which is regulated by a State Pistol Club Association. The best possible score is 300 with many of the South San Francisco team members averaging about 290.

SUPPLY CLERK

TAM QUAN, Vietnam — Army Private Daniel E. Basques, 20, son of Mr. and Mrs. Simon Basques, 610 Railroad Ave., South San Francisco, was assigned Jan. 8 to the 19th Engineer Battalion near Tam Quan, Vietnam, as a supply clerk.

No Challenge To Candidate At Westmoor

The recent spring semester student body elections at Westmoor High Schol were not as hotly contested as the recent national elections. Incumbent Charles Freiberg was unopposed in his bid for re-election. He will continue to preside over the student body with the help of eight incumbent officers and one novice member on the executive board.

Charlie has had previous experience on the executive board, having served as vice-president during his junior year. His major plans for the spring semester include the raising of money for the Information and Referral Center, draft counseling, and better lunchtime activities.

Elaine Chiosso will continue in her capacity as vice-president, her main concern being the over-all organizer of student activities. Elaine is also involved in a committee which is presently looking into the possibility of a course in the international language, Esperanto.

Secretary Chris Van Zandt will continue supervising the paper work of the student body, and Treasurer Kathy Blume will maintain control over the students' monetary concerns.

Shel Klein and Bruce Pope will continue keeping student law and order in the positions of judge of the Student Court and head sergeant-at-arms, respectively.

Publicity of student body happenings will be handled by junior Debbie Shapiro, commissioner of publicity. Debbie has previously served her class as president and is responsible for organizing of a girls' Powder-Puff football team.

Junior Chris Sullivan will fill the only vacated seat on the executive board as commissioner of cubs. She will be responsible for keeping the student body informed of club news and organizing extra-curricular activities. Chris, who is active in speech work, will travel to Los Angeles in February to compete in the National Forensic Finals.

Candy Sousa will continue in her position as rally commissioner. She will head the Rally Committee and organize rallies.

S.S.F. Club Schedules Skate Night Next Week

The South San Francisco Recreation Department Teen Club program has scheduled an Ice Skating Night on Friday, February 7 from 7:00 till 11:00 p.m.

The activity will be held at a San Francisco ice skating establishment and will be supervised by adult recreation leaders. Public transportation will be provided to and from the activity as part of the over-all fee.

Sign ups are on a first come, first served basis.

Any South San Francisco teenager from junior high through senior high age is welcome to participate in all teen club activities. The center, located in the Magnolia Recreation Building at Magnolia and Grand Avenues, is currently open on Tuesday evenings from 6:30 p.m. until 9:30 p.m. and on Friday evenings from 6:30 p.m. until 10:30 p.m. Live dance bands, film, and other special events are scheduled on a monthly basis.

For further information on the ice skating night or any other teen club program, interested teens and parents are invited to call the Magnolia Recreation Building during the above hours. For information on the entire Recreation Department program contact the Parks Department.

Daly City Young GOP Organizing

An organizational meeting to duscuss the formation of a Young Republican group in the Daly City area will be held Wednesday at 7:30 p.m. at the Westlake Bowl.

A representative of the Republican County Central Committee will be on hand to answer questions and discuss the steps of formation of the group.

Co-chairmen of the organizing group are Michael Lucchesi and Jeff Harris, both students at Westmoor High School.

Woman Hurt In Smashup

A Pacifica woman was injured early today when she apparently fell asleep at the wheel of her car, and crashed into a utility pole on Linda Mar Boulevard.

Anita Germano, 29, of 1030 Yosemite Avenue, was admitted to Mary's Help Hospital for treatment of lacerations and possible internal injuries after the wreck occurred at 12:15 a.m. She is reported in fair condition.

Trailer Is Consumed In Bruno Fire

A small house trailer parked in the driveway of a San Bruno residence was gutted by flames Monday afternoon, fire department spokesmen said.

Firemen said the fire started in a bed in the trailer about 12:30 p.m. The trailer, which belongs to James Phillips, 565 Fifth Avenue, San Bruno, was "supposedly unoccupied" when the fire started, authorities said.

Damage was estimated at $2,500, the approximate value of the trailer.

RECORD FROM FM STEREO WITH THIS TCB 8-TRACK TAPE DECK AND PLAYBACK IN YOUR CAR!

SONY SUPERSCOPE
AMERICA'S FIRST CHOICE IN TAPE RECORDERS

SEND FOR FREE 1969 FM-STEREO STATION GUIDE

HI FI/STEREO CENTER
7348 MISSION ST., DALY CITY
992-5018

1969 BABY SHOW

(First Baby's Full Name) .... M F Exact Age ....

(Second Baby's Full Name) .... M F Exact Age ....

Father's First Name ....

Mailing Address ....

City........ Zip Code ....

Clip This Entry and Mail to: 1969 BABY SHOW, 51 East 4th, San Mateo, Calif.

National Children's Dental Health Week
February 2-8, 1969

Time to buy your family
the Water Pik Appliance

Recommended by 4 out of 5 dentists.

KIDS! Be sure to ask for your free SUPER SPURT GIFT PACK, with Comic Book, Button and Decal.

ECONOMY MODEL 20

SPECIAL VALUE ONLY $17.88

Water Pik

WESTLAKE SHOPPING CENTER
OPEN NIGHTS AND SUNDAYS

ON SALE AT YOUR Walgreen DRUG STORE

Dental Plates

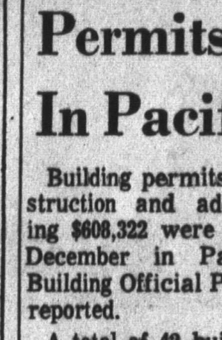

Dr. J. C. Campbell
Dentist

on approved credit

NO MONEY DOWN. SAVE! WE OFFER VERY LOW PRICES
for Dental Plates, Partial Plates and Removable Bridges.
Please phone for our very low prices.

ON APPROVED CREDIT, 21 MONTHS TO PAY. ABSOLUTELY NO INTEREST OR CARRYING CHARGES. All credit handled by our office.

Pay nothing until after April 1, 1969

New Dental Plates In One Day

For anyone short of time... In most cases, if you arrive before 10 o'clock we can deliver your plates by 5:00 the same day.

FAST PLATE REPAIRS: ONE HOUR IN MOST CASES

LET US HELP YOU if you are eligible for dental work under your Dental Insurance Plan

Dr. J.C. Campbell
DENTIST

Come in now—no appointment necessary.
Hours: 8:00 to 5:00 Monday through Friday. Closed Saturday.

1433 Burlingame Ave., Burlingame • Phone 343-2418

FREE PARKING RIGHT BEHIND OFFICE

OFFICES IN OTHER CALIFORNIA CITIES

PACIFICA'S SEAVUE THEATRE

355-2164

Weekdays 7:00
Sat. and Sun. 12:45
Deluxe Rocking Chair Loges

STEVE McQUEEN AS 'BULLITT'

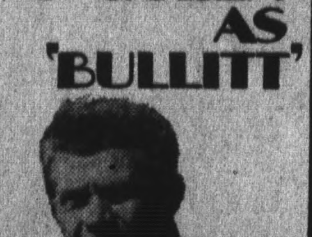

TECHNICOLOR FROM WARNER BROS.-SEVEN ARTS
SUGGESTED FOR MATURE AUDIENCES

PLUS

YUL BRYNNER AS THE DOUBLE MAN

NEXT
GREGORY PECK IN "THE STALKING MOON"

SEMI ANNUAL SALE

OUR GREATEST SALE EVER--5 DAYS ONLY

COMPLETE STOREWIDE CLEARANCE

JOHNATHON LOGAN

BUTTE KNITS
BLEEKER STREET
ROBI KNITS
MR. 'Z'

FROM 25% TO 50%

EVE LECOQ
EDDIE NOBER
WARNERS LINGERIE
BONNIE DOON HOSIERY

RUSS TOGS

KNIT SUITS • SPORTSWEAR • DRESSES
COATS • LINGERIE • COCKTAIL

ASK ABOUT OUR FREE WARDROBE PLAN

CHARGE ACCOUNTS INVITED—INSTANT CREDIT

OPEN SUNDAY 10 A.M. TO 6 P.M.

THE SHOWCASE
A WONDERFUL WORLD OF FASHION
2368 JUNIPERO SERRA BLVD.
BROADMOOR SHOPPING CENTER - NEXT TO MAYFAIR MARKET
DALY CITY, Calif.
755-5990

HOURS OPEN MONDAY THRU FRIDAY 10 A.M.- 9 P.M.
SATURDAY and SUNDAY 10 A.M. - 6 P.M.

Ryan Fires A Blast At Reagan

Assemblyman Leo Ryan (Dem, Burlingame) chairman of an assembly subcommittee on education, charged last week that Governor Reagan's policies will prevent serious college students from completing their education.

At a press conference, Ryan said that he learned that at Sacramento State, for example, nearly a thousand sophomore students currently enrolled at the college may not be allowed to register for their junior term because of financial cutbacks. "Their applications are being stockpiled and they may be out," said Ryan.

"Unless the governor reverses his policies immediately he can be considered equally guilty in fanning the fires of dissension which are destroying higher education in the state" Ryan stated. "Up through the terms of at least the last three governors, California's policy for admissions to higher education has been a totally open and free enrollment system based upon intellectual ability and individul ambition. I charge that Governor Reagan is deliberately and systematically attempting to change that policy. In effect he is punishing the students who want to get in rather than those who should drop out."

Ryan charged that his committee on financing education held a hearing in November and State Director of Finance Caspar Weinberger was invited to attend but failed to show and failed to send a representative.

The assemblyman noted also that the Assembly Ways and Means Committee yesterday attempted to increase a student aid bill by Assemblyman Pete Wilson from a $575,000 appropriation to $2,000,000. Ryan said he asked Weinberger if he would support the amendment. He refused to do so, said Ryan, commenting only that if the bill went to the governor's desk in that form he probably would sign it.

Ryan noted the first day of classes for state colleges begins February 6. The Wilson bill cannot possibly get out of Assembly before Monday and cannot get out of the Senate before next week passes. By that time it will be February 10 and thousands of students will be forced to cancel education plans, he said.

"Unless the Governor takes action immediately we can only draw these conclusions from the Governor's deliberate failure to act over the last few months:

1. At least 4,000 decent youngsters who have been pursuing their studies without disruption or striking, will be sitting on the curb for at lest six months wondering what to do.

2. This will be the second significant move to limit enrollment in higher education and will be a direct violation of the policy of open enrollment which this State has had in at least the last 35 years under governors of both parties.

3. It will indicate that Governor Reagan talks about maintaining law and order on our campuses, but is not interested in providing college space for students whose parents cannot afford to pay substantially for the privilege.

4. Instead of easing the tensions on our campuses, the Governor's actions will add vast numbers to the picket lines and demonstrations by low-income and minority students who have been refused entrance.

Daly City Sky Lions Attend Annual Meet

The Sky Lions of Daly City were represented at the Fiftieth Annual District Four Convention of Lions International held recently in Fresno, by President and Mrs. Rino Ceccato of Daly City, and District 4C4 Youth Exchange Chairman and Mrs. Ken Morris, of South San Francisco.

The spotlight was on youth throughout the entire convention, reports President Ceccato, who further relates that there were young people present to perform, both in singing and dancing, and to demonstrate Japanese dances, the playing of the Koto, Karate and Judo.

Among the youth projects in action by the Lions are: assistance to blind students through providing guide dogs, Braille typewriters and other special equipment, and Braille books written in any language needed, and on any subject of interest. Scholarship totaling thousands of dollars given by local Lions Club each year on the high school, college and university levels.

The student speakers contest provides an opportunity for competitive public speaking among students on a subject of vital interest to the contestants and to the American people as a whole.

County Tax Rate Lowest In California

County government services continue to be low in San Mateo County, statistics released yerterday by the County Supervisors Association of California reveal.

San Mateo County tied with Orange County statewide for the third lowest tax rate among 58 California counties at $1.68 per $100 assessed valuation.

The figures for 1968 showed tax rates were up in 28 counties (the highest, Yuba County at $4.14) down in 26 counties (the lowest, San Benito County at $1.47) and remained the same in three counties.

For the past three consecutive years San Mateo County's rate was the lowest of 58 counties in the State.

In the nine Bay Area counties, San Mateo County was well below its neighboring county governments, all of whom reached and exceeded $2 in their rates as follows:

Alameda, $2.40; Contra Costa, $2.17; Marin, $2.27; Napa, $2.47; Santa Clara, $2.05; Solano, $2.00; and Sonoma, $3.02.

YOU CAN NOW HAVE
Caloric GAS
Self-Cleaning
Oven Ranges
GENERAL APPLIANCE Company
169 Fourth Avenue
Downtown San Mateo
369 Fell Street
San Francisco 621-7778

CHARTERS
TO
EUROPE
$295
ROUND TRIP AIR FARE FROM WEST COAST
No membership requirement
WITH 22 DAY TOUR INCLUDING FIRST CLASS HOTELS, TRANSPORTATION BY DELUXE AIR-CONDITIONED MOTOR COACHES — MEALS — SIGHTSEEING
$599
FOR INFORMATION WRITE OR CALL
WESTLAKE
PANORAMA TRAVEL
SERVICE
34 PARK PLAZA DR., DALY CITY, CALIF. 756-8740

THE POST
J. HART CLINTON, Editor and Publisher
Amphlett Printing Company, Owner
The Post is a newspaper of general circulation, established as such in the Superior Court of San Mateo County.
Subscription Rate, $2.00 Year. Telephone WY 2-2262

Open Bids For Freeway

A $1,720,000 freeway construction project in San Benito County and three smaller Bay Area projects, are being advertised for bids by the California Division of Highways.

Traffic safety will be improved at an intersection on Cabrillo Highway (Route 1) in Pacifica, San Mateo County.

Left-turn storage lanes will be constructed for both northbound and southbound traffic at San Pedro Avenue-San Pedro Terrace Road, where Route curves.

Bids will be opened February 26 in Sacramento. Approximately $45,000 is available for the project, including a $7,000 contribution by the City of Pacifica.

CHINESE FOOD 西湖
SAI-WU GARDENS 209 SOUTHGATE, WESTLAKE—756-8900
LUNCHEON HAPPY HOURS—NOON TO 3 P.M.
Tasty Chinese and American Dishes
BAR COCKTAILS 50c
★Take-out service after 4 p.m.
INTRODUCING OUR CHINESE FRIED CHICKEN AND FRIES
4 Pieces 1.25 ..... 12 Pieces 3.00
8 Pieces 2.25 ..... 16 Pieces 3.75
also B-B-Q Ribs and Fried Jumbo Prawns always piping hot for pick-up or delivery
Bring this ad in for one (1) free egg roll with each purchase or 2 drinks

Dolores Announces:

This Is The Year or The Body!
Are You Ready For It?
Let us lure you into the world of The Beautiful People.
With ease you will:
☆ Reduce
☆ Firm
☆ Tone
☆ Build
☆ Relax in Sauna
BE REJUVENATED FROM HEAD TO TOE!
P.S. No body could ask for anything more.
ST. FRANCIS HEALTH CLUB
27 ST. FRANCIS SQ. DALY CITY
(Two Blocks west of Serramonte Shopping center)
Open 6 days
Monday-Friday 9-9, Sat. 9-5
Parking A' GoGo
Call Dolores
992-6293

Penneys at all bay area stores
ALWAYS FIRST QUALITY

THE PENNEY STORY
"This dress? I picked it up at Penney's."
By ROBERTA NASH
Once upon a time, women wanted their friends to think all their dresses came from the expensive stores with fancy labels.
But today it seems to be part of the fun to say, "I picked it up at Penney's."
The editor of a famous women's magazine believes today's woman is more certain of her own good taste when she goes shopping. She knows quality and style and she knows what's right for her —and she doesn't need the reassurance of a hefty price tag.
Hooray for today's woman!

Another Penney First!
For 3 days only...
(Thurs., Fri., Sat.)
every one of our
$9 and $10
dresses
reduced 20%!

Only Penneys could treat your budget to savings like these so early in the season! Hurry over and fill your wardrobe with several of the latest and greatest dress looks going! Find breezy, casual skimmers plus those beautiful basics you love because they're sophisticated enough to carry you confidently from office to dinner date. Take your pick from whisper sheer Dacron® polyester/cotton voiles, crisp cotton blends, neater-than-ever knits, textured rayon blends, supple rayon/acetate crepes and more in bold and subtle patterns, solids, even two-toners. Enough colors to delight everyone. Get a headstart on Spring today!

PICK A WHOLE WARDROBE . . . CHARGE IT!

FEATURED AT ALL OF THESE PENNEY STORES!
ALAMEDA, BERKELEY, CONCORD SUNVALLEY, CORTE MADERA, HAYWARD SOUTHLAND, LIVERMORE, MT. VIEW MAYFIELD MALL, OAKLAND, PITTSBURG, REDWOOD CITY, RICHMOND, SAN FRANCISCO, SAN JOSE DOWNTOWN, SAN JOSE WESTGATE, SAN LEANDRO, SAN MATEO, SAN RAFAEL, SO. SAN FRANCISCO, SUNNYVALE, VALLEJO, WALNUT CREEK, WESTLAKE SHOPPING CENTER
CHARGE IT! no money down when you use our flexible charge plan

Westlake FOOD CENTER

85 WESTLAKE COURT
ON THE MALL
DALY CITY

STORE HOURS
Mon., Tues., Sat.
9 A.M.-9 P.M.
Wed., Thurs., Fri.,
9 A.M.-10 P.M.
Sunday, 9:30 A.M.-6:30 P.M.

We reserve the Right to Refuse Advertised Specials to Minors and Commercial Establishments. Limit Rights Reserved.

DAIRY VALUES

BUTTER SYLVESTER CUBES ..... lb. 79c
TOPPING RICH'S WHIP 49c—10-oz. TINS ..... 3 FOR $1
SALADS BOB OSTROW. ASSORTED—39c Size ..... lb. 33c
MARGARINE ALLSWEET ..... lb. 25c
MARGARINE CHIFFON SOFT ..... lb. 43c
CHEESE CACHE VALLEY MILD-SHARP-SWISS ..... 7c OFF EA. PKG.
CHEESE KRAFT PHILADELPHIA CREAM ..... 8-oz. pkg. 29c

SAVE 22c on MILK

PURCHASED IN OUR STORE
OVER HOME DELIVERY PRICE

ON 4 QTS. MILK

OUR PRICE 25½¢ PER QUART

HOME DELIVERY COSTS 31c

SKYLINE PLAZA—WESTLAKE FOOD CENTER—SKY

WE FEATURE WO

WITH THIS WESTLAKE SKYLINE COUPON
MAXWELL HOUSE
COFFEE 2 Lb. Tin Limit One 99c
INSTANT YUBAN 8-oz. Jar 1.19
EXP. FEB. 9th

S&W
CHUNK TUNA
33c 6½-oz. TIN 25c

LADY'S CHOICE
PRESERVES OF
STRAWBERRY
2-LB. JAR ALSO Apricot-Pineapple 59c

TOMATO SAUCE

STOKELY'S FAMOUS 6 8-oz. TINS 39c

MONARCH HAWAIIAN
CRUSHED PINEAPPLE
HEAVY SYRUP 35c #2 TIN 25c

LIBBY'S SALE
FRUIT COCKTAIL 5 303 TINS
BARTLETT HALVES PEARS 4 303 TINS
WHOLE PEELED APRICOTS 4 303 TINS
SECTIONS GRAPEFRUIT 4 303 TINS
99c

ZEE TROPIC TONE JUMBO TOWELS OR
TOILET TISSUE
3 39c 4-ROLL PKGS. 1.00

Westlake FOOD CENTER
STEAK S

SWISS BOTTOM ROUND STEAKS 89c lb.
SIRLOIN TIP STEAKS 1.29 lb. MARKET STEAKS 1.
BONELESS BEE
FANCY BOTTOM ROUND OR BONELESS RUMP ROASTS 83c lb.
COMPARE — THE LOWEST MEAT PRIC

LIBBY'S FRESH POLISH OR CUCUMBER KOSHER DILLS
Pickles 49c QT. JAR 33c

BIT-O-HONEY CUT GREEN
Beans 23c 303 TINS 15c

PILLSBURY CAKE MIXES 39c PKGS. 29c
PILLSBURY FROSTINGS ALL 39c VAR. 35c
MARCAL PLASTIC WRAP 29c ROLL 19c

STAR WINE RED OR GARLIC
Vinegar 43c ⅘ QT. 35c

EGGO POTATO
Chips TWIN PAK 59c PKG. 45c

BERTOLLI
OLIVE OIL 24-OZ. TINS 89c
GALLON TINS 3.98

STALEY'S SALE
STA-FLO FABRIC FINISH 20-oz. Tin 49c
STA-FLO SPRAY STARCH 22-oz. Tin 49c
STA-PUF RINSE Gallon 99c
LIGHTNING WHITE 89c Laundry Cleaner QT. 69c
STALEY PANCAKE-WAFFLE SYRUP 24-oz. Bottle 39c
STALEY'S CORN OIL 48-oz. Bottle 89c

JOHNSON'S
For Floors KLEAR 1.79 46-oz. TIN 1.19
Regular PLEDGE 1.39 14-oz. 99c
Lemon PLEDGE 1.39 14-oz. 99c
Hard Gloss GLO-COAT 98c 27-oz. 79c
Air Freshner GLADE 59c 7-oz. 39c
New Liquid GLORY 1.89 27-oz. TIN 1.59

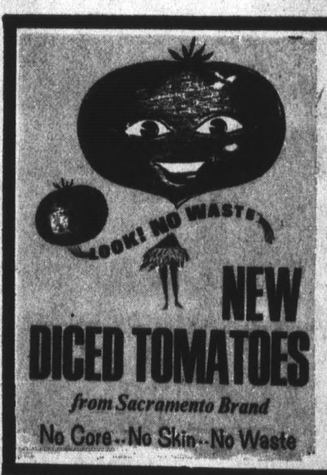

SACRAMENTO NEW
DICED TOMATOES
303 TIN—REG. 23c
15c

Westlake FOOD CENTER
GARDEN FRESH
PRODUCE
SKYLINE PLAZA MARKET

BANANAS U.S. NO. 1 SELECT PAK GOOD SO MANY WAYS ..... 10c lb.
APPLES ROMAN BEAUTY LARGE ..... 4 LB. BAG 49c
GRAPEFRUIT TEXAS RUBY RED ..... 5 for 49c

FIRST OF THE SEASON ASPARAGUS — ALL GREEN, SPEARS 39c Lb.
CHERRY TOMATOES — 2 LARGE BASKETS 39c
LARGE GREEN CUCUMBERS — 3 FOR 25c
EXTRA FANCY TOMATOES — FIRM, RIPE 25c Lb.
LARGE CRUNCHY BELL PEPPERS — FINE FOR STUFFING 29c Lb.

Westlake FOOD CENTER
DAILY 'TIL 10 P.M.
SUNDAY 9 to 9 — PL 5-8510
LIQUORS

SOMETHING NEW! IMPORTED
BLACK VELVET
BLENDED CANADIAN WHISKEY
5 19 FIFTH

SAVE 10% WHEN YOU BUY A CASE OF 12 OF ANY NATIONAL BRAND LIQUOR

Weiss Bavarian Beer
6 12-oz. DRAFT CANS or 11-oz. GLASS 79c
3 Stein Brau No Return Qts. $1

GROCERY SPECIALS EFFECTIVE WEDNESDAY, FEB. 5 THROUGH SUNDAY, FEB. 9th

AKE FOOD CENTER—SKYLINE PLAZA— WESTLAKE FOOD CENTER—SKYLINE PLAZA—WESTLAKE FOOD CENTER—SKYLINE PLAZA—

D SAVINGS ARE FINE IN 69

AT WESTLAKE AND SKYLINE! COMPARE!

WE FEATURE WOLFSEN FORMULA FED—WM. TAAFFE—ARMOUR'S STAR—SWIFT'S PREMIUM

SKYLINE PLAZA MARKET
250 SKYLINE PLAZA at WESTMOOR
DALY CITY
STORE HOURS:
Week Days—Mon. thru Sat.
9 A.M.-9 P.M.
Sundays 9 A.M.-6 P.M.
We reserve the Right to Refuse Advertised Specials to Minors and Commercial Establishments.
Limit Rights Reserved.

AK SALE SKYLINE PLAZA MARKET

9c lb.

SIRLOIN STEAK
TOP ROUND 99c lb.

T-BONE
PORTERHOUSE
PRIME RIB 1.09 lb.

MARKET STEAKS 1.79 lb. CHUCK STEAKS 59c lb.

S BEEF ROASTS

3c lb.

FANCY PRIME RIB ROASTS 79c lb.

VEST MEAT PRICES IN TOWN — COMPARE

CUDAHY'S BAR-S CANNED HAMS 5 lb. Tins 3.99

YOUNG BEEF LIVER REG. 79c LB. 49c

CARNATION ICE CREAM ½ GAL 69c
WOW! 20 FLAVORS

SWANSON THREE-COURSE DINNERS REG. 89c PKG. 69c

COMPARE OUR GROUND MEATS FOR LEANNESS

BEEF Freshly Ground ..... 3 LBS 1.29
CHUCK Freshly Ground — lb. 67c
ROUND Freshly Ground — lb. 89c
MEAT LOAF BEEF, PORK, VEAL — lb. 69c

FRESH CALIFORNIA--Grade A
FRYER PARTS
LEGS, THIGHS, BREASTS 65c Lb.
WINGS..... lb. 35c

MORRELL—PURE PORK
SAUSAGE Lb. Roll ... 49c
DUBUQUE'S ALL MEAT
FRANKS 12-Oz. Cello Pkg. 39c
MORRELL'S TOM SAWYER
BACON Lb. Pkg: 59c

Galileo Wine Cured
Salami 8 oz. stick 89c

Florence Beef 45c Pkg. Frozen
GRAVY 2 FOR 45c
Ravioli 3 FOR $1.00

WHOLE SUN
ORANGE JUICE
6 oz. TINS Frozen THE REAL THING
5 95c

NORBEST USDA Grade A
With pop-up tender timer
Turkeys 14 to 26 LBS. AVG. 39c lb.

FLORENCE BUTTERED BEEF
Steaks 69c 12 Oz. Pkg. Frozen 55c

MORTON'S CREAM PIES
Frozen All Flavors 29c Pkg. 22c

C&W ••take home the finest VEGETABLES

- CHOPPED SPINACH
- LEAF SPINACH
- FRENCH-FRIED POTATOES
- CRINKLE CUT POTATOES
- COOKED SQUASH

6 23c to 25c Pkgs. Frozen 99c

- VEGETABLES DELICIEUX
- WHOLE KERNEL CORN
- BROCCOLI CUTS
- SWISS CHARD
- PEAS AND CARROTS
- BUTTERED BEANS

5 25c to 27c Pkgs. Frozen 99c

- FRENCH CUT BEANS
- PETITE PEAS
- CUT BEANS
- MIXED VEGETABLES
- SLICED ZUCCHINI
- TINY LIMA BEANS

4 Frozen 29c to 33c Pkgs. 89c

RICH'S CHOCOLATE ECLAIRS
ALSO CREAM PUFFS 59c PKGS. FROZEN 39c

Westlake FOOD CENTER PIZZA BARBECUE

DAILY 9 A.M. to 7 P.M.
SUNDAY 9 A.M. to 6 P.M.
PHONE PL 5-7250

FREE--ONE PINT POTATO SALAD
WITH EVERY PURCHASE OF A
PIPING HOT BARBECUED
CHICKEN
TOTAL VALUE OF BOTH 1.84 NET WT. ONE LB.
1.39
WED. THRU SUN.

HORS D'OEUVRES IDEAL OUR OWN FANCY
PIZZA BARBECUE

	SMALL	MEDIUM	LARGE
CHEESE	89c	1.29	1.49
DE LUXE	1.29	1.69	1.99
MUSHROOM PEPPERONI ANCHOVIES SAUSAGE SALAMI	99c	1.49	1.69

ALL PIZZA-BARBECUE SPECIALS ON SALE AT WESTLAKE FOODS ONLY

Italian Style
LUNCH MEATS
½ LB. 89c

FRESH PURE PORK
LINK SAUSAGE
LB. 79c

MEATY, SMOKED
HAM HOCKS
LB. 59c

DONUTS MORTON'S POWDERED OR CINNAMON 3 39c 18 ct. Pkgs. Frozen 89c

Rice on Ice
NEW GREEN GIANT RICE!
IN A COOKING POUCH

- RICE PILAF
- RICE MEDLEY
- RICE VERDE
- SPANISH RICE
- BUTTERED RICE
- RICE RISOTTO NEW!
- WHITE and WILD RICE NEW! 59c Pkg. Frozen

39c PKGS. FROZEN 29c
4 35c to 39c Pkgs. Frozen 1.00
49c

WEIGHT WATCHERS FROZEN DINNERS NOW IN STOCK
Reg. 99c Pkg. 79c

SOLE HALIBUT HADDOCK FLOUNDER

KOLD KIST
NEW BOIL-IN-THE-POUCH

Beef Stroganoff, Sweet and sour Chicken
59c PKGS. FROZEN 39c

PRODUCE, MEAT AND BARBECUE SPECIALS EFFECTIVE WEDNESDAY, FEB. 5 THROUGH SATURDAY, FEB. 8th

USES THREE LANES

Stolen Daly City Car Caught In 120-MPH Bayshore Chase

A car stolen in Daly City last week was recovered by the Californi Highway Patrol minutes later at the end of a 120-mile-an-hour chase down Bayshore Freeway.

chase down Bayshore Freeway.

Patrolmen John Diskon and Louis Capurro said the speeding auto used all three lanes and missed striking four CHP cars and eight to 10 private autos by the narrowest of margins.

Six CHP units and two Mountain View police cars took part in the chase.

The officers said a radio broadcast on the stolen auto, which is owned by John C. Perez, 405 Palmcrest Dirve, Daly City, was made at 3 a.m. Five minutes later they went after a speeding car on Bayshore in San Mateo.

Diskon and Capurro said they were unable to close the gap much until the stolen car passed another CHP auto, driven by Sgt. Warren P. Worsham, in Redwood City. The stolen car, which had been doing better than 100, slowed down, enabling Diskon and Capurro to catch up.

When the officers turned on their red light and siren, howeyer, the auto speeded up again to a speed in excess of 120 miles an hour. Other cars joined the chase, which the officers said followed an erratic course making use of the entire width of the freeway. Several times, the patrolmen reported, collisions were avoided only by fast reactions on the part of officers and private motorists.

At the county line, Diskon and Capurro said, the stolen car began to smoke and slow down. Their windshield was covered with oil.

Finally, near Moffett Field, the stolen car was boxed in and forced to a stop.

The driver, James Ray White, 19-year-old Foothill College student of 1314 Hollyburne Street, Menlo Park, was booked at county jail on charges of auto theft, reckless driving, and failure to have a license in his possession.

New Chance To Discover Vocations

Adults who want to discover if they are "round pegs in square holes" and fitted for a different job will be able to find out during College of San Mateo's evening guidance course, vocational counseling, in only a short three-week period.

Guidance 65 meets with instructor Edmund Shimm for three weeks in class sessions and one counseling appointment. Classes are held Monday and Wednesday nights from 7:30-9:30 p.m.

The course covers tests of interest, personality, aptitude, achievement and special skills, as well as counseling on special job opportunities and skills needed.

Further information is available from the evening college.

$ Million Sale In S.S.F

A deed filed in the office of San Mateo County Recorder-Clerk Marvin Church last week month.

indicates a sale price of more than $3 million in the Westborough Planned Community land transaction in South San Fran-

Stamps on the documents filed in connection with the mammoth land deal totaled $3,400.65.

South San Francisco councilmen approved the sale of most of the undeveloped portions of the planned community last week.

The tracts were purchased from the original developer, Caesar-Callan Homes, Inc., by a new firm, South San Francisco Corporation.

The new buyers reportedly have the backing of financial concerns in Southern California.

No Finer Service Anywhere

SELIX

FORMAL WEAR
Specialists Since 1906
SALES • RENTALS

SAN MATEO
94 E. 3rd Ave.
Open Friday to 8:30 P.M.

SAN FRANCISCO
Lakeside Village
2622 Ocean Ave.
Open Wednesday to 8:30 P.M.

— SELIX Stores in —
SAN FRANCISCO OAKLAND
BERKELEY HAYWARD SACRAMENTO
SAN MATEO PALO ALTO SAN JOSE

IT ADDS UP!

The LAURENTIDE PAID-UP PLAN for YEAR END BILLS

Mr. Due owed $2005.40
His Monthly Payments were . 197.90

With a Special LAURENTIDE PAID-UP PLAN Mr. Due's monthly payment for 36 months is $73.00

ADD UP YOUR BILLS

	you owe	monthly payment
Credit card #1	$	$
Credit card #2	$	$
Dept. Store A	$	$
Dept. Store B	$	$
Other Bills	$	$
TOTAL MONEY YOU OWE	$	
TOTAL MONTHLY PAYMENTS		$
YOUR NEW SINGLE MONTHLY PAYMENT		$

To find out your new monthly payment and how you may qualify call, send or bring this ad to your nearest Laurentide Office.

Name _____ Address _____

City _____ Telephone _____

IN SAN MATEO
1950 S. El Camino Real Tel: 341-8261
Other offices in SAN BRUNO, REDWOOD CITY, MENLO PARK, DALY CITY and SAN FRANCISCO
Check your phone book for the one nearest you

LOANS FROM $100 to $10,000 OR MORE
Live Better with MONEY from
LAURENTIDE LOANS
LAURENTIDE
one of the CIT companies

BUY WITH CONFIDENCE!

MAJOR APPLIANCE—TV & STEREO DEPT.

Pay Less
Guarantees Every Purchase!
© SKAGGS PAY LESS DRUG STORES

Sale Prices Effective TODAY thru MON. FEB. 10

Owned and Operated by Pay Less!

All Appliances Fully Guaranteed by Both Pay Less and the Manufacturer

DE LUXE SOLID STATE
Stereo-Phono
Admiral®

FREE! Stand Included.

Complete with Customized Roll-About Stand!

Transistorized, 20-watt amplifier. 4 speaker sound system . . . separates up to 24 feet. Floating Diamond Stylus with Lifetime Warranty!

99.88 PAY LESS LOW PRICE

Use Your BANKAMERICARD!

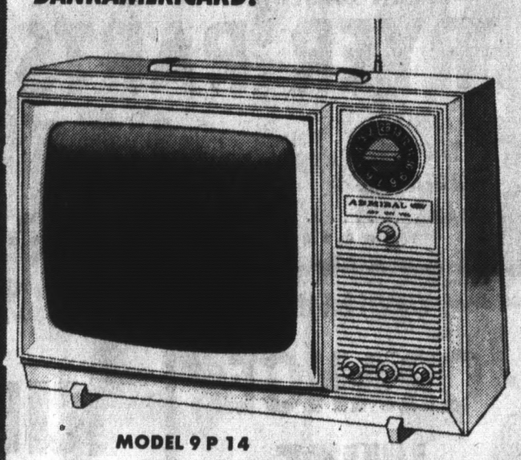

MODEL 9P14

Admiral®
LIGHTWEIGHT PORTABLE TV

Perfectly portable . . . so light-weight. Steel bonded picture tube and fold away monopole telescoping antenna. Gated automatic gain control and front mounted speakers.

69.88 PAY LESS

Use Your BANKAMERICARD at Pay Less!

Admiral®
23" COLOR TV
295 Sq. Inches of Viewing Area

Brilliant, sharp color pictures automatically. Color fidelity control. Super scope VHF/UHF tuner.

3-YEAR COLOR TUBE WARRANTY!

MODEL 3T306C

PAY ONLY 16.00 PER MONTH

439.88 PAY LESS LOW PRICE

FREE DELIVERY and SERVICE!

EASY CREDIT TERMS!

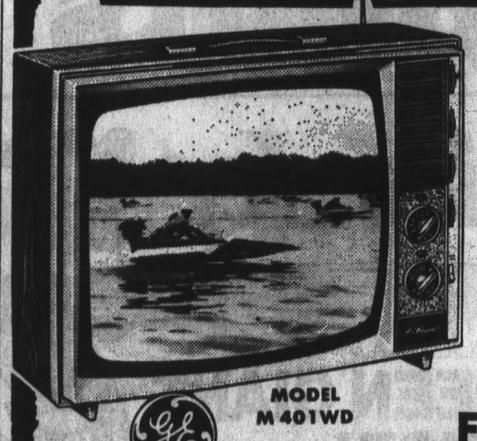

G. E. 18" "Insta-View" PORTABLE TV
172 Sq. Inches of Viewing Area

"Insta-View" . . . picture and sound are almost immediate. All channel UHF/VHF reception. Beautiful Walnut grained finish cabinet.

139.88 PAY LESS

MODEL M401WD

FREE Roll About Stand!

G. E. Console STEREO With AM/FM TUNER
Beautiful Contemporary Styling

Jam-proof 4-speed automatic changer. 4 speaker sound system and Man-Made diamond stylus. Pushbutton controls.

169.88 PAY LESS

MODEL C309

FREE
ONE PAIR
FIRST QUALITY
SEAMLESS DUPONT
nyLons

LIMITED TIME OFFER AT SAN FRANCISCO AND SAN MATEO PAY LESS

With EACH $5.00 PURCHASE* IN DRUG AND TOILETRY DEPARTMENTS OF San Francisco and San Mateo

Pay Less
Guarantees Every Purchase!
© SKAGGS PAY LESS DRUG STORES

*EXCEPT LIQUOR, TOBACCO OR PRESCRIPTION PURCHASES

Pay Less MID-WINTER HOT SHOTS

Now Improved, Thicker
GALA DECORATED TOWELS
Assorted colors
PER ROLL
24¢

Prices good TODAY thru MONDAY, Feb. 10th
at Pay Less Stores listed below

Pay Less Guarantees Every Purchase!
© SKAGGS PAY LESS DRUG STORES

COLD WEATHER 'SIZZLING' SPECIALS

ANACONDA 12-inch x 25-ft. roll
ALUMINUM FOIL 17¢
Pay Less Special!

$2.00 — NYLON FEATHER-TIPPED BROOM Not Colors! Pay Less 99¢

$1.49 — FURNITURE POLISH LEMON PLEDGE by Johnson Wax . . . 14-oz. size 99¢

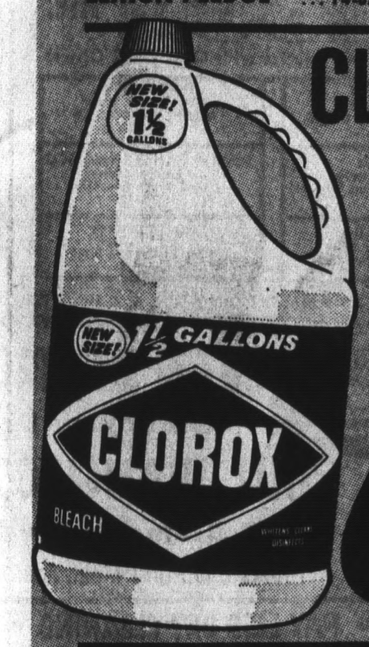

CLOROX BLEACH
Whitens, Cleans, Disinfects
1½ GALLONS SIZE
69¢
Pay Less

KITCHEN ASSISTANTS

$1.98 — 46-OZ. SIZE, JOHNSON KLEAR FLOOR WAX Pay Less 1.33

$1.13 — EASY-OFF OVEN CLEANER 16-oz. Spray Can . . . PAY LESS 87¢

GLADE Mist Air Freshener
The 7-oz. Push button spray can
Choice of: EVERGREEN, SPRING FLOWER, FLORAL SACHET, FRENCH MODERN, fragrances . . .
37¢
PAY LESS

HOUSEHOLD HOT SHOTS

The 98c, 32-OZ. SIZE . . . PLUNGE LIQUID DRAIN OPENER 77¢

59c size — LYSOL LIQUID TOILET BOWL CLEANER 39¢

The $2.98 TIDEX DELUXE SPONGE MOP Pay Less 1.87

DIAL DEODORANT SOAP
'ROUND THE CLOCK PROTECTION
REGULAR SIZE BAR
Per Bar
Pay Less 10¢
(3-BAR PACK, 30c)

Be careful how you use it!
HAI KARATE AFTER SHAVE
With instructions on how to defend yourself from women in case you apply an overdose.
The $1.50, 4-oz. size PAY LESS
97¢

the NEW BRACERS by MENNEN

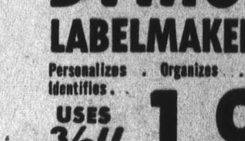

AFTER SHAVE LOTION in 4 wild fragrances DRY LIME, BURNISHED LEATHER, WINTRY SPICE and WILD MOSS
Pack of FOUR 1½-oz. bottles
The $2.75 Gift Set
1.87 Pay Less

KODAK FILM SALE

Factory-Fresh . . . in Our Camera Depts.

KODACOLOR-X Instant Load CARTRIDGE FILM
CX 126-12 . . for Color Prints
Daylight or Blue Flash . . . PAY LESS
89¢

KODACHROME II K 135-20 . . . for Color Slides
Price includes Processing and Mounting by TECHNICOLOR
Pay Less 2.29

KODACHROME II SUPER 8 MOVIE FILM
Price includes Technicolor processing.
2.99

Makes self-sticking, raised letter plastic labels
DYMO LABELMAKER

Personalizes . Organizes . Identifies . .
USES 3/8" TAPE
1.99 Pay Less
Compare at $4.95

GIFTS for SWEETHEARTS

Make Pay Less Your Headquarters for VALENTINE GIFTS . . . Candies, Plush Toys, Toiletries, Nylons, and more!

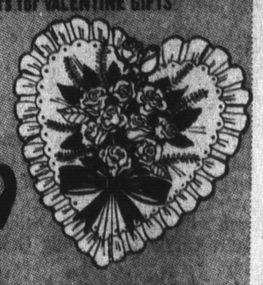

BRACH'S DELUXE Flower Heart Box Chocolate Assortment The $5.00 2-lb. box 3.99
WHITMAN'S VALENTINE BOXED CHOCOLATES Fancy Assortments 2.35 and Up

KINDNESS* 20 Instant Hairsetter by Clairol

For Your Very Special Valentine . . . The #1 Beauty Appliance she'll truly appreciate.
19.69
Pay Less Special Gift Price!

LIQUOR DEPTS. in All Pay Less Stores Except Rockridge Oakland and Pleasant Hill

4 Years Old . . . 86 proof
COLONEL TUCKER Kentucky Straight BOURBON WHISKEY
Pay Less 3.49

SALMON SPECIALS

NOTE— Salmon Season Opens February 15th. Be ready . . . buy your fishing needs now at Pay Less and SAVE!

SALMON FISHING COMBO Sportsman #15 6-Ft. BOAT ROD . . . and a PENN 60 REEL Compare at $29.95 17.77
SALMON KIT Compare at $1.25 66¢
SINKER RELEASE A 30c Value 19¢
2½-lb. SALMON BALLS Lead . . Each 44¢
LEADERS 20 to 50-lbs. tests 90c pack of 6 57¢

More going for you against pain
BUFFERIN The $1.49 bottle of 100
PAY LESS 89¢

The $3.39 bottle of 100, NEW **PALS** Multiple Vitamins
Animal shaped tablets . . . 5 fresh fruit flavors . . . fun for children!
PAY LESS 1.99

BOX OF 40

MEDS TAMPONS The $1.75 size
1.17 Pay Less

The $2.98 box of 36 TABLETS
NIKOBAN Helps to cut down or stop smoking.
Pay Less 1.99

FLU and COLD FIGHTER

Kills germs by millions on contact
LISTERINE ANTISEPTIC MOUTH WASH
Helps fight colds, sore throat . . .
$1.49, 20-oz. Bottle
79¢

Pay Less

SOFT TO THE TOUCH

PACQUIN LOTION FOR EXTRA DRY SKIN
With FREE Purse size Hand Cream
WITH FREE DISPENSER The $1.54 Combination 66¢ Pay Less

PRELL CONCENTRATE SHAMPOO
The $1.45 5-ounce Unbreakable Tube . . .

87¢ Pay Less Special

Makes self-sticking, raised letter plastic labels
DYMO LABELMAKER
Personalizes . Organizes . Identifies . .
USES 3/8" TAPE
1.99 Pay Less
Compare at $4.95

Just add water and heat!
LIPTON DINNERS
• BEEF STROGANOFF • CHICKEN BARONET
• TURKEY PRIMAVERA • CHEESE CHEDDERTON
Your Choice
Pay Less Drug Store Special!
59¢

A crispy, tasty treat anytime!
PLANTERS SNACKS
• Potato Sticks • Corn Sticks
• Corn Chips • Cheez Balls
• Cheez Curls
YOUR CHOICE
PAY LESS Drug Store Special!
7¢ Ea.
Zip Top Can

Lady Sunbeam
Professional type HAIR DRYER HD100

Handy Portable with built-in heat control. 4 heat settings.
PAY LESS
19.87
Compare at $29.98

The 4-oz. $1.00 size
ban spray DEODORANT
47¢

IN OUR TOILETRY DEPTS.
PAY LESS

San Francisco PAY LESS
3975 Alemany Blvd.
(JUST OFF JUNIPERO SERRA)

San Mateo PAY LESS
666 Concar Drive
(JUST OFF 19th AVENUE FREEWAY)

Other PAY LESS stores located in OAKLAND, SAN PABLO, HAYWARD, FREMONT, and PLEASANT HILL

HEAR CLEARLY . . .

Nationally Advertised Hearing Aids. Wide selection. Your choice of newest models: All-in-the-Ear, Eyeglass; Behind-the-ear aids, from $179. Budget terms.

30 days trial before purchase

SERVICE and REPAIRS

All Brands . . . All Models

Prompt, dependable, low cost, GUARANTEED repairs. Exact cost estimates in advance.

BATTERIES for all hearing aids. GENUINE EVERYEADY, MALLORY, RAY-O-VAC. Guaranteed freshest batteries you can buy. Mail and phone orders promptly filled; we pay postage. Check our regular low prices. Have you been paying too much?

#675 (6 batteries) $1.79
#401 (2 batteries) ..... .89
#312 (6 batteries) 1.29
76 (6 batteries) 1.99
13 (6 batteries) 1.59
41 (6 batteries) 1.59

NOTE: Office hours: 9 a.m. to 5 p.m. daily including Saturday. Blue Chip Stamps with all purchases. Accurate attention to hearing aid prescriptions and clinical recommendations. We also render services under Medi-Cal program. Home and hospital calls by appointment only. No charge for hearing aid test.

Sound Development Center
251 BALDWIN AVENUE
SAN MATEO, CALIF. 94401
PHONE 347-0200
"One of the Bay Area's leading hearing aid centers"

1969 GRAND JURY—The 1969 San Mateo County Grand Jury was installed yesterday in Redwood City by Superior Judge Frank B. Blum, then took time out to pose for the photographer before holding its organizational meeting. Jury members are, back row, left to right, Robert H. Barr, Mrs. Margaret Canadas, William McDonald, John K. Tuttle, Jack H. Grady, Mrs. Ruth R. Spiteri, Lyn Cinti; center row, left to right, Mrs. Rita L. Gilmore, Dr. Frank Mann, Edwin A. Maillard, Mrs. Rith M. Bradley, John Burszan Jr., Donald C. Lind, Raymond J. Kirk; front row, left to right, Mrs. Mary Wright, Ulment R. Kendree, Mrs. Allis B. McCormack, Mrs. Ruth W. Koker, Elijah Randolph.

1969 Grand Jury Sworn In

The 1969 San Mateo County Grand Jury of 12 men and seven women was sworn in last week in Redwood City by Superior Judge Frank B. Blum.

Judge Blum named Ulmont R. Kendree, of Daly City, leasing manager for the Doelger Corporation, as foreman of the grand jury after members had been administered their oath by Court Clerk Mrs. Emily Galloway.

The judge read the jury the general list of charges, stating he had no specific charge to submit. He informed the jury of its "serious function" and of its investigative rights and access to information from public records and offices.

Selected to the grand jury by lot from a panel of 30 were:

Robert H. Barr, 1611 Oakdell Avenue, Menlo Park, vice president, Allied Maintenance Service; Mrs. Ruth M. Bradley, 206 South Eldorado Street, San Mateo, union secretary; John Burszan Jr., 2512 Kaston Drive, Burlingame, operations supervisor for a San Leandro trucking firm; Mrs. Margaret Canadas, 407 San Benito, Half Moon Bay, a housewife; Lyn Cinti, 3935 Ralston Avenue, Hillsborough, tile contractor.

Mrs. Rita L. Gilmore, 431 Hurlingham Avenue, San Mateo, a housewife; Jack H. Grady, 2874 Hillside Drive, Burlingame, president of Fireboard Corporation, San Francisco; Ulmont R. Kendree, 80 Montrose Avenue, Daly City, leasing manager, Doelger Corporation; Raymond J. Kirk, 2225 Crestmoor Drive, San Bruno, wood grainer; Mrs. Ruth W. Kokjer 42 Stoakbridge Avenue, Atherton, a housewife.

Donald C. Lind, 141 Wellesley Crescent, Redwood City, a mortician; Edwin A. Maillard, 60 Wessex Way, San Carlos, retired police capatin; Dr. Frank Mann, 2140 Ward Way, Redwood City, an optometrist; Mrs. Allis B. McCormack, 2103 Cipriani Boulevard, Belmont, a housewife; William McDonald, 2704 Arguello Drive, Burlingame, an automobile dealer.

Elijah Randolph, 158 Woodrow Avenue, Daly City, naval shipyard worker; Mrs. Ruth E. Spiteri, 500 Magnolia Avenue, South San Francisco, a housewife; John D. Tuttle, 721 University Drive, Menlo Park, plant maintenance man for the Post Office Department; Mrs. Mary Wright, 339 Paramount Drive, Millbrae, a housewife.

After receiving the public charge from Judge Blum, the jury convened to meet in private to select its committee members and other officers and to confer with Chief Deputy District Attorney Robert E. Garey.

Burglars At D.C. Office

The L & M Electronics Company of 2401 Geneva Avenue, Daly Ciyt, last week reported the theft of two cameras, a typewriter and a voltmeter. The burglars smashed a window to gain entry into the store, Daly City police said.

Ryan Urging New Pay Hike

SACRAMENTO (UPI) —State legislators — with a wary eye on voter reaction — showed a healthy but cautious interest last week in a suggestion they raise their $16,000-a-year salaries.

The suggestion came from Assemblyman Leo J. Ryan, D-Burlingame, who wrote colleagues urging a "strong bipartisan effort" this year for a cost-of-iiving salary hike. It was timely, Ryan said, because Congress is thinking along the same lines for itself.

Pay raises for the legislators were provided for in revision of the constitution which the voters approved in 1966 as Proposition 1-A.

But the document limits any increase to 5 per cent a year. And it provides any increase enacted would not apply until after the next general election.

If one were passed this year, all 80 assemblymen and 20 of the 40 senators would have to win re-election in 1970 to receive the higher pay in 1971.

Assembly Speaker Robert T. Monagan, R-Tracy, said he'd go along with a salary increase "on the basis of the cost of living with the realization, of course, that it doesn't apply to legislators who are now serving."

Sen. George Moscone, San Francisco, Democratic floor leader in the upper house, also voiced support.

"I shocldn't think any legislator shoud feel timid about following the mandate of a constitutional amendment unless he isn't satisfied with his work," said Moscone.

Senate Republican leader Donald L. Grunsky, Watsonville, said he personally felt a pay raise was "quite in order" and "well justified" but conceded many senators might not support it at this time.

Grunsky noted the last time the Senate Republicans caucused on the subject they rejected a pay increase.

Assembly Democratic Leader Jess M. Unruh, Inglewood, said he was opposed to any salary increase until the legislatcre first approved a tough conflict of interest law requiring full disclosure by a public official of his assets. Unruh said he plans introduction of such legislation Thursday.

Proposition 1-A that inaugurated annual sessions fixed the salary at $16,000. Lawmakers also receive $25 a day expenses while attending sessions and interim hearings and use of a state-leased car.

The average pay and expenses received by the 120 legislators in 1968 was slightly above $21,000. Before the annual sessions were approved, lawmakers were paid $6,000 annually plus a per diem and mileage while on legislative business.

Ryan wrote: "We can presume then that the people of this state wanted a salary of $16,000 per year with an annual adjustment based approximately on the rise of the cost of living."

Federal cost-of-living indices Ryan attached to his letter showed living costs increased 9 per cent since the salaries were fixed at $16,000.

That would give a pay increase of $1,140 to $17,140 annually if applied to the present salary.

If the 5 per cent maximum specified in the constitution were used for a bill enacted this year becoming effective in 1971, salaries would increase $3,200 to $19,200.

SPECIALIZING IN
Mobile Home Insurance
ALSO
MARINE
AUTO
TRAVEL TRAILER
CUSTOMER INSURANCE AGCY
349-4448
1650 BOREL PL. SAN MATEO
Zip 94402

OPEN TONIGHT
TRIM THE FAT OUT OF YOUR INCOME TAX

We exercise your rights—in making deductions, and reducing your taxes! Because BLOCK knows taxes inside-out, we'll make sure you get every legitimate deduction—and maximum savings! Our service is quick, convenient and inexpensive.

BOTH FEDERAL AND STATE
LIFE
$5 UP

GUARANTEE
We guarantee accurate preparation of every tax return. If we make any errors that cost you any penalty or interest, we will pay the penalty or interest.

H&R BLOCK Inc.
America's Largest Tax Service with Over 3000 Offices

DALY CITY
207 Southgate
Westlake Shopping Center
992-6081

DALY CITY
6811 Mission Street
Mission and Westlake
756-6132

PACIFICA
92 W. Manor Drive
Pacifica Manor Shop. Center
355-0165

SOUTH SAN FRANCISCO
439 Linden Avenue
2 blks. North of Grand
589-5641

MILLBRAE
180 El Camino Real
Across from Millbrae Theatre
697-7225

SAN BRUNO
2171½ El Camino Real
583-2789

WEEKDAYS, 9 A.M. - 9 P.M.—SAT. AND SUN. 9 A.M. - 5 P.M.
NO APPOINTMENT NECESSARY

OPEN THIS SUNDAY
HOME Yardage
DAILY-9:30 TO 6
42nd. AVE. off EL CAMINO
349-0233
Friday Nights 'til 9 SUN. -11 to 5
SAN MATEO
FREE PARKING

SALE
FASHION YARDAGE

Bonded to Acetate 100% Tricot
WOOL PRINTS
yd., 45" wide Reg. 3.98
1.77

Reg. to $8 on Bolt
Elegant textured 100% Dacron/ Polyester,
SKIRT PIECES
1/2 to yd. lengths!
Piece.
1.98

45" Sample Cuts from N.Y. Designer!
COTTON PIQUES
Screen printed! Reg. 4.98
yd., Fabulous Loomskill
1.79

Deering-Milliken, Reg. $3 54"
Rayon Acetate ABBEY FLANNEL
yd., -Washable
1.98
Plaids, Solids

Purchased from N.Y. Dress Designer!
Silk & Wool ALASKINE
50" Reg. to $10
yd.,
3.98

2 to 5 yd. pcs.! 54" wide!
UPHOLSTERY REMNANTS
From our reg. stock!
yd.,
1.98

SHOP THE BIG ONE AND COMPARE!
SAN FRANCISCO 3301 GEARY BOULEVARD - PHONE 221-3000 Mondays 'til 9 WEEKDAYS, 9:30 to 6 Sundays, 11 to 5 Free Parking
SAN MATEO 42nd. AVENUE OFF EL CAMINO REAL - TELEPHONE 349-0233 Weekdays, 9:30 to 6 Fridays 'til 9 Sundays, 11 to 5
SAN JOSE 3127 STEVENS CREEK BOULEVARD, CORNER WINCHESTER 248-4260 Weekdays, 10 to 6 Mon., Thurs., Fri., 'til 9 Sundays - 11 to 5

National Children's Dental Health Week
February 2-8, 1969

Time to buy your family
the Water Pik Appliance

Recommended by 4 out of 5 dentists.

Cleans in places a toothbrush may be unable to reach!

ECONOMY MODEL 39

KIDS! Be sure to ask us for your free SUPER SPURT GIFT PACK, with Comic Book, Button and Emblem.

Pumping an intermittent jet of water at 20 spurts a second, the Water Pik patented pulsating cleaning action swirls away loose food and debris from around teeth and gums.
Helps finish the job toothbrushing begins, because it cleans in places a toothbrush may be unable to reach. (Even around orthodontic appliances and fixed bridgework!) Leaves the mouth feeling alive and tingling, delightfully refreshed.
The economy Model 39 comes in functional two-tone aqua case, with adjustable pressure and built-in storage for four color-coded Jet Tips.

SPECIAL VALUE ONLY
16.99
Water Pik Oral Hygiene Appliance
"Water Pik" and "Super Spurt" are exclusive trademarks of Aqua Tec, A Teledyne Company

Pay Less Deluxe Water Pik Model 37 PAY LESS SPECIAL PRICE 21.87

Pay Less
SAN MATEO
666 Concar Dr.
SAN FRANCISCO
3975 Alemany Blvd.
Prices Good thru Mon., Feb. 10

• PAY LESS DRY CLEANING •
MEN'S SUITS
DRY CLEANED AND PRESSED
San Francisco Pay Less Only
PAY LESS SPECIAL THIS WEEK! 98c EA.

• PAY LESS MEN'S & BOYS' WEAR •
Men's "No-Iron" SLACKS

Stride handsomely in men's permanent press slacks. Quality construction in cotton and polyester blends. Smart solid colors to choose from. In Ivy and Continental models. Ivy sizes 29-40. Continental sizes 28-36. Machine washable.

Regular $3.97
PAY LESS
2.88

Big Savings on .....
MEN'S DRESS SHOES
Save from $3.09 to $4.09 per pair. Choose from slip-ons or oxfords in vinyls or rich leathers at special discount savings. Sizes 7 to 11.

Our Regular $7.97 to $10.97
PAY LESS
4.88 to 6.88
SHOE DEPT.
San Francisco Pay Less Only

IN REDWOOD CITY — 340 Woodside Plaza Shopping Center
IN SAN MATEO — 345 South "B" Street
IN SAN BRUNO — Pacific Heights Plaza at Skyline Drive

Thrifty DRUG AND DISCOUNT STORES

Prices Good thru Tues.

GRAND OPENING EXPANSION SALE

THRIFTY'S OWN PRICE SPECTACULARS!

Women's Nylon Culotte Lounger
Discount Price **$3.47**

Culotte loungers with new flared leg. Dazzling colors in overall prints. Easy care 100% nylon tricot. Front button closing, self belt . . . collar style. Sizes S-M-L.

Women's Endura $14.95 Value! Pendant Watch
$5.96

A fabulous collection of hi-fashion Pendant Watches. Uniquely styled. New dynamic shapes.

59¢ Value! Dinnerware
6 FOR $1

- Dinnerplates
- Mugs
- Soup & Cereal Bowls

American made! Jumbo size in a handsome baked drip-glaze finish.

$3.99 Val. Dutch Oven.....$1.99
$1.99 Val., Oval Baker.....99¢

Crystal Ice Glass Tumblers
25¢ ea. 12-oz.

Crushed-ice Lido design on heavy base with safety rim by Anchor Hocking.

Buy 12 & Save $2.00
12 FOR $1

$29.95 Values! 4 Ft. Credenza or Bookcase

Bookcase: 32" high by 11½ deep. Credenza is 27" high by 16" deep. Walnut-veneer finish. Sliding Glass Doors
$19.93

Buy one, get one FREE!
Reg. $4.95 ea.

Allen's Formula 25
Multiple Vitamin Formula
2 BOTTLES OF 100 $4.95

Balanced formula of important vitamins, minerals and nutriments in one tablet . . . at 2-for-the-price-of-one savings. Limited time Sale!

Women's Acrylic Sweater Coats
Discount Price **$12.99**

Light in weight yet wonderfully warm and comfortable. Your choice of 4 lovely colors: S-M-L sizes, 100% Acrylic.

THRIFTY SLASHES PRICES! Handmade 8mm Pearls from Majorca
$9.99 Value! 15" Choker Necklaces **$3.33**

Don't be confused by the low prices. These are the finest hand made pearls you can buy.

- $14.99 Value! 24" Cocktail Necklaces ...$4.99

On the romantic Isle of Majorca skilled artisans have created simulated pearls of great beauty with such lustre & iridescence they're utterly dazzling! Necklaces with elegant clasps.

49¢ Bridge Plastic Coated Playing Cards
22¢

A wide choice of colors and designs in these durable bridge decks.

First Quality 79¢ Cannon Bath Towels
59¢

100% cotton, 22x44" bath towels in selected colors. Solids, stripes, prints.

Detecto $9.95 Value! Metal Hamper
$4.87

Ventilated back handsomely finished in white with gold decorations. Save almost $5.00.

98c Value! Flock Lined Rubber Gloves
- First Quality
- Duratex

39¢

First quality. Styled for comfort and extra protection. Rough finger grip and roll-down cuff. S-M-L.

Dominion Rare Canadian Whisky
Fifth Gallon **$3.69**

Priced even lower than our everyday low price of $4.19.
- Imported from Canada.

99¢ Value! Tiny Tonka Trucks
All steel construction bulldozer, about 4 to 6 inches long. **79¢**
- Pickup or stake truck 99¢

As Seen on TV Whipper Snapper
Flies out, flies around, spins & disappears like magic. **98¢**

$2.00 Lanolin Plus Moisture Base
A big $1.64 savings! A rich moisturizer which can be used as a makeup base! **36¢**

69¢ Bottle of 25 Alka Seltzer Tablets
Fast, effective help for headache, upset stomach. **44¢**

98¢ Value! Clear Plastic Shoe Boxes
With decorator color tops. Avocado, gold or pink tops! Many other uses! **36¢**

$1.29 Value! Metal Lap or Tray Tables
Your Choice **73¢**

Handy king size TV tables & Lap Trays in exciting new patterns. Yellow or Blue colors.

$8.00 Value 18 inch Club Bags
Made by Leeds Travelware. Slight imperfections in no way mar looks. **$2.99**

Kohner Puzzles For The Family
6 popular challenging games to keep the entire family puzzled. Hi-jinks, crazy quilt, hexed. **96¢**

$1.49 Aqua Velva Spray Deodorant
Save 91c during Thrifty's Grand Opening Expansion Sale! 7 ounce. **58¢**

Reg. 65¢ Crest Toothpaste
3¼ ounce tube. Choice of regular or new mint flavor. With Fluoristan. **46¢**

$1.98 Val. Vinyl Bathroom Curtains
Waterproof and soap resistant. Florals and solids. **66¢**

25¢ ea. Nestle's Chocolate Bars
Almond Crunch, Milk Chocolate, Chocolate Bar w/Almonds & Peter's Semi-
Buy 2, Save 23c
2 FOR 27¢

63¢ Respond Hand Lotion
Softens and protects. Eliminates skin dryness. 5¼ oz. plastic bottle. **19¢**

$1.05 Johnson & Johnson 14-oz. Baby Powder
Treats babies tender skin with loving care and stops diaper rash! **74¢**

98¢ Desenex 9-oz. Foot Ointment
For relief of athlete's foot. Special Thrifty discount price. **73¢**

Pentronic by Penetray $4.29 Light Control
Automatically turns lights on at dusk, off at dawn. Cordless. **$2.39**

$2.29 Value! Par 38 Floodlights
$1.64

Add beauty and light to garden, patio and pool areas at night. Great for lighting exterior of buildings. 3 colors and clear.

Reg. $1.47 and $1.57 Garden Rake or Hoe
99¢

- Shovel $1.47

Be ready for Spring gardening. High quality at a low price

59¢ ea. Cherry Orchard Chocolate Cherries
Maraschino Cherries in rich cream fondant covered with chocolate.
Buy 2, Save 29c
2 FOR 89¢

$1.69 High Intensity 4 Cell Lantern
Waterproof 4-way switch, roomy handle, sealed beam reflector. It floats. **$1.38**

Johnson & Johnson $1.15 Baby Lotion
Soothes and smooths babies sensitive skin. 9 oz. **83¢**

$1.49 Bottle of 100 Bufferin Tablets
For fast pain relief from headaches, muscles aches and colds. **89¢**

$1.09 Value! Imported Decorator Glassware
You've seen these in decorator shops for much more. Great collection. **$1.09**

Women's Nylon Petal Cover Ups
Choice of colors, white and multicolor. Fashionable curler-cover. **$2.47**

$3.98 Value! 5 Ft. Safety Gate
Adjustable Sturdy wood gate from Gatemaster. Safely secures any doorway up to 5 feet. **$2.99**

$2.98 Pack of 12 Gauze Diapers
Medium weight soft yet durable, will last and last. Practical 20x40" size. **$2.29**

$1.60 Phisohex Skin Cleanser
Sudsing, anti-bacterial skin cleanser. Thrifty discount priced. **99¢**

59¢ Value! G.E. Quiet Switches
Brown or ivory. UL approved. Replace that old noisy switch! **43¢**

Pack of 3 $1.59 Sylvania Flash Cubes
97¢

Pack of 3 flashcubes for 12 pictures. Stock up now.

$1.29 Regal Pillowcases
Pack of 2. Multicolor prints, also solid white with fancy hems. **87¢**

$2.00 Nutri Tonic Creme Shampoo
Full pound jar of shampoo at less than half price. **99¢**

$1.09 Val. Swift's Liquid Plant Food
One Gallon
Specially prepared formula for California lawns. **77¢**

$1.25 Bottle of 24 Allerest Tablets
Helps to stop sneezes and stuffy nose due to allergies and hayfever. **88¢**

America's Longest 10¢ Cigar '190' Straights
Box of 50. Made by Wedgewood. Imported from Canada. **$4.75**

$4.95 Value! 3 to 5 Cup Cory Glass Percolator
$1.96

This fine glass coffee maker is guaranteed against heat breakage under normal use. Handsome gold.

Remington Princess Shaver
For the best in leg and underarm grooming.
- Discount Priced!

$9.87

SWEETS for Your VALENTINE!

$1.49 Rosa Lee Pound Hearts
Sale Priced for your Valentine. Delicious assortment of fine chocolates made in Los Angeles! **$1.19**

$1.49 Aqua Velva Spray Deodorant
Save 91c during Thrifty's Grand Opening Expansion Sale! 7 ounce. **58¢**

Reg. 65¢ Crest Toothpaste
3¼ ounce tube. Choice of regular or new mint flavor. With Fluoristan. **46¢**

$1.98 Val. Vinyl Bathroom Curtains
Waterproof and soap resistant. Florals and solids. **66¢**

General Electric $12.88 Hair Dryer
Temperature settings for heat adjustment! Large bouffant hood. **$10.63**

Plush Poodle on Pillow
Cute cuddly poodle on red pillow. **98¢**

$1.29 Value! Plush Animals
Happy toys in Valentine package. **98¢**

49¢ ea. Pack of 12 Vicks Lozenges
Buy 2 packs and save 32c. For sore throat relief.
2 FOR 66¢

49¢ Pack of 18 Ex-Lax Tablets
For relief of constipation. The chocolated Laxative. **33¢**

$11.88 G.E. 3-Speed Hand Mixer
Heavy-duty motor keeps speed constant under heavy loads. Model M-19. **$9.87**

$1.29 Fire King 1½ Qt. Covered Casserole
Cook and serve dish. Guaranteed against heat breakage. **69¢**

$1 Hanes Plus 4 Men's Dress Sox
Choice of fashion right colors. Sizes 10 to 11½ and 12 to 14. **80¢**

19¢ Thrifty Aspirin
Bottle of 100
2 FOR 29¢

Reg. $1.98 ea. Pillows & Bolsters
Buy 2 and save 96c. Mix or match. Washable.
2 FOR $3

$3.98 Value! 17" Tall Pooch
$2.98

Red & White in soft plush.

Red & White Jelly Hearts
13-oz.
29¢

All-time favorite.

Conversation Heart
10½-oz.
39¢

Cute Heart and Dear Heart.

$39.95 Value! "Cassette" Tape Recorder
$26.86

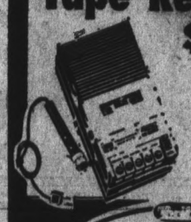

Push button ease with dynamic remote microphone, earphone, carrying strap and AC adapter jack.

Sweetheart Doll On 2-lb. Heart

"All Countries" Valentine Dressed Doll on top of Watkins big 2 Lb. box of chocolates!
$3.19

89¢—2⅓ Ounce Heet Liniment
For fast relief of sore, aching muscles. Discount priced. **64¢**

$2.49 Value! Metal Tool or Tackle Box
13½ x 6½ x 4¼" water-proof construction. With tray. **$1.11**

69¢ Assorted Shelf Paper
Choice of 100"x13", 70' x18"
38¢

Colorful, quality shelf and lining paper sized for all your needs. Blue, Canary, Pink and White.

79¢ Pack of 30 Di-Gel Antacid
Stops gassy-acid indigestion fast! Relieves heartburn. **53¢**

$1.49 8 Ft. Battery Booster Cable
You can't afford not to keep one in your car at this Thrifty low price. **78¢**

Regular $2.69 Women's Canvas Tennis Shoes
Assorted sizes **$2.00**

Fresh new colors. Arch cushion, heel. Asst'd. sizes.

Flavor Fresh Arden Ice Cream Half Gallon
69¢

Buy the big half gallon! Flavor-fresh in your choice of many delicious varieties. A treat for the whole family!

2.79-8mm Color Movie Film
50 Ft. Includes Processing **$1.68**

Personal Bar Ivory Soap
Price Incl. 3c Off Label **6¢ ea.**

$1.79 Playtex Dryper Pads
Pack of 30 with FREE Baby Pants **$1.39**

$1.29 Easy Off Oven Cleaner
7 oz. Aerosol Can Save 41c **88¢**

98¢ Lysol Disinfectant
7-oz Aerosol Can Save 25c **69¢**

Louanne Heath's Datebook

Saturday will be a busy and exciting one for the members of the Daly City Community Chorus, according to **Mrs. Adela Zamora**, a spokeswoman for the group.

The chorus will perform, for the second time this year, for the International Order of Forresters at noon in the San Francisco Hilton on February 8 and that same evening the songsters will be the honored guests of the Forresters National Convention committee during the lodge's national convention Ball to be held in the Hilton.

Dennis Desjardins will conduct the musical presentation during the luncheon session and Mrs. Janet Holden will accompany the chorus.

For those who are not acquainted with the chorus, it is sponsored by the Daly City Park and Recreation Department and it is open to all localites over 18 years of age. No auditions and no fees are involved in chorus membership, only the desire for an opportunity to sing with a friendly group of men and women from your own community. Rehearsals are held on Thursday evenings at 8 p.m. in the Westmoor Club House and the public is invited to drop by at any session. Persons wishing to speak with Desjardins about securing the amateur musical aggregation for a program or if you would like to discuss the possibility of joining the chorus, call him evenings at 756-7086.

Members of the Pacifica Federated Women's Club held their January meeting on the twenty-first of last month in the multi-purpose room of Terra Nova High School.

Mrs. Laurence Matheus presided over the meeting which featured a lecture on hair styling and makeup by **Pauline Castello. Mrs. Don Halverson** is the club's publicity chairman.

Mrs. Olive Rubek, of Beta Sigma Sorority, reminds everyone that the sisters of the sorority are still collecting desirable items for a rummage sale planned for April.

The chapter hopes to assist in sending a boy to camp, (under the Guardsman's Campership program) with the proceeds of the sale.

Anyone having old clothing, dishes, furniture, small appliances, bric-brac, books or records, may arrange to have the donation picked up by calling 755-1618.

Willard Wagner, chairman of entertainment and tours for the Westlake Senior Citizens Club, has announced that the group is planning for several outtings in the weeks ahead. Trips to Carmel, Monterey, the San Martin Winery and the Healdsburg Prune Festival are all in the planning stage.

This will be the fourth year that the senior citiezns have sojourned north to enjoy the festival in Healdsburg. In addition to riding through the blossom filled orchards, the members have a luncheon served by the members of the Alexander Valley Farm Bureau and wind up the outing with a visit to the Italian Swiss Colony Winery.

Should the club's agenda sound interesting to you, Wagner emphasizes that membership is open to everyone over 50 years of age. Meetings are held in the club rooms located in the social hall of the Westlake Community Baptist Church, Southgate at Elmwood Drive, each Wednesday from 10:30 a.m. until 3:30 p.m.

All tours and treks are available to members at very low prices, Wagner stated, and the fellowship within the club makes it an extremely enjoyable group to spend Wednesdays with!

Mrs. Jay DeBarros and her committee of talented craftswomen are busily engaged in concocting the table decorations for the Holy Angels Women's Guild's annual luncheon and fashion show set to make its bow on March 15.

According to **Mrs. Patrick Regan**, publicity chairman for the show, entitled The Red Carpet, this is a busy period for all the show's committeewomen and certainly for **Mrs. Don Peyrucain, Mrs. Al Semenero** and **Mrs. Noel Metens** who are in7 charge of the donations and **Mrs. Stanley Kettell** and **Mrs. Raymond Nightingale** who are in charge of the donaels. **Mrs. Albert Spadaro**, who is the chairman of the hostesses, will introduce the ladies who will be greeting the guests at the March 15 event during tonight's regular monthly meeting of the guild.

Mrs. David Rushka will be presiding at this evening's gathering in the parish hall and **Mrs. Edward Oliva**, first vice president and program chairman, will introduce the special guest, **Arthur J. Winterhalter**, director of Adult Education in the parish. Winterhalter will speak on Family Life.

Preparing to ably represent the North Peninsula at the annual band festival in Tracy next weekend are the members of the Westmoor Stage band.

Edison Founders Day Set

Thomas Edison P-TA will present its annual Founders' Day program Thursday, Feb. 13, in the school's multi-use room.

The public is cordially invited to these festivities which feature a spaghetti dinner beginning at 6:30 p.m. Tickets costing $1.25 per plate may be purchased at the school's office or by calling Mrs. James Doran, 756-6419.

The business meeting at 7:30 will honor this year's recipient of a life membership award, given for outstanding service to the youth of the community and especially Thomas Edison School. Mrs. Norman Steinberg, life membership committee chairman, will make the presentation.

Nominations to elect a nominating committee for executive board officers for the coming year will be made.

Founders' Day chairman, Mrs. Matt MacRumnels, and co-chairman, Mrs. Richard Futrell, and group will entertain with a show that they feel represents serious competition to the Rowan and Martin television weekly "Laugh-In."

Plan now to enjoy dinner and a show with good friends and neighbors.

No admission charge. Dinner tickets sold in advance only.

THE POST'S Family Forum

Daly City Students In Play

Five Daly City students are taking part in the Mercy High School dramatiation of A. A. Milne's childhood favorite story, "Winnie-the-Pooh," to be presented Saturday, Feb. 15, at the school, 3250 Nineteenth Avenue.

Appearing in both the 2 p.m. and the 8 p.m. performances as Christopher Robin will be Anne Crowley, daughter of Mr. and Mrs. Charles A. Crowley, 110 Mayfair Avenue. Denise Del Bucchia, daughter of Mr. and Mrs. Raymond Del Bucchia, 1795 Mayfair Avenue, is cast as Eiyore. Sherly Stuhr, daughter of Mr. and Mrs. Charles Stuhr, 173 Del Prado Drive, is a member of the supporting cast of Pooh's friends.

Susan Beck, daughter of Mr. and Mrs. Fred J. Beck, 40 Garden Grove Drive, is the student director and crew chairman is Christine Dahl, daughter of Mr. and Mr. W. F. Dahl, 55 Palmdale Avenue.

Tickets for the Feb. 15 performances may be obtained at the door. Admission will be 50 cents for children and $1.00 for adults.

THOMAS MORGAN, VALERIE RONNING
Engagement is Announced at Party

South City Man Engaged to Marry

A New Year's Eve celebration at the South San Francisco home of Mr. and Mrs. John Herbert Morgan was the occasion for Mr. and Mrs. Edward Ronning of Chico to announce the engagement of their daughter, Valerie Ellen, to Thomas Alan Morgan, son of the hosts.

The bride-elect was graduated from Chico High School and now is a student at Butte College. She is the sister of Eric Ronning and the granddaughter of Marvel Faulkner of Chico. Valerie is a member of the Sons of Norway.

Her fiance attended South San Francisco High School and the College of San Mateo and played soccer for the San Francisco Vikings. A private pilot, he is the brother of Jere James Morgan and the grandson of Mrs. Madeline Ingebretsen of San Francisco.

The engagement party also celebrated the twenty-fifth wedding anniversary of Mr. and Mrs. William Olivas, long-time friends of the Morgans.

Valerie and Thomas have not set a wedding date.

Committee Head SSFWC's Speaker

Chairman of the Cultural Arts Committee in South San Francisco, Robert Bridges Jr., will be special guest speaker for the monthly meeting of the South San Francisco Women's Club on Thursday.

Subject of his presentation is the history of this committee, with special emphasis on the coming gala cultural spring season starting February 21, with a three-day art exhibit at West Orange Avenue branch of the library. He announces a special art guild is also being formed under the auspices of this group.

Police Officer Joseph Simpson of the police department, the only officer on the force currently wearing the new controversial clothing, will show the group the new attire which eventually will be the official "uniform" for all South San Francisco policemen.

Officer Simpson is visiting various service groups and clubs to display and familiarize everyone with this new suit and get opinions and impressions, both "pro and con."

The Mardi Gras Ball will be on February 15 in the clubhouse—social hour, 6:30 p.m. to 7 p.m., with original Creole Supper served at 7 p.m. followed with dancing to live music.

Mayor Frank Bertucelli will place the queen's broke on a lucky winner who will lead the grand march. Mrs. Harry Farros, chairman, announces many door prizes, including a Dorcas Rosenfield original oil painting created especially for this occasion reflecting the joy and glamor of the Mardi Gras, plus a rare orchid plant and champagne, will be given.

Proceeds will go to the club's philanthropic charities.

Section Meetings: Group therapy, February 6, 8 p.m., home of Mrs. Wade Hendrickson. Program-slides India trip shown by Mrs. Arley Tripp.

Garden: February 20, 1 a.m. Mrs. Helen Milly. Potluck luncheon. Program ,"Bring Your Garden Problem."

Bridge: February 26, 10 a.m. Clubhouse. Bring lunch.

Literary: February 27, 8 p.m. Mrs. D. Amato's home book reviewer to be announced.

Special scholarship bridge: February 28, 8 p.m. Contact Mrs. Maynard Hughes for details.

AAUW Sponsors SFS Meeting

The riots and unrest at San Francisco State College have prompted the American Association of University Women to sponsor a program presenting all the viewpoints on the situation.

There will be two meetings, open to the public, on February 6th and February 13 in the Council Chamber at City Hall of South San Francisco.

The faculty of San Francisco State will be represented by Henry McGuckin and Urban Whitaker. Miss Carol Funai and Robert Bridges will represent the students. The police will also be represented by a South San Francisco policeman.

ANTHONY'S FLEA MARKET
Open 9 to 6 daily except Sunday
225 B St., Colma 992-9050

NYLON GOLF JACKETS all sizes	3.49
GIRLS' KNEE HIGH SOCKS assorted colors pair	49c
MEN'S T-SHIRTS dozen	7.50
100% WOOL SHIRTS Like Famous Brand	3.89
HALL RUNNERS 24x72	1.99
USED SKIS—Why Rent? with bindings pr.	5.00

HEADQUARTERS FOR STYLE, COMFORT, SELECTION

TAYLOR'S

COBBIES Red Cross Shoes Socialites

Final Sale Week!
ALL
SALE SHOES
at this one Low Price
11.88
Values to 19.99
Cobbies • Red Cross • Socialites
Not every size in every style
ALL SALES FINAL

BANKAMERICARD master charge
. . . use Taylor's EZE Charge . . .
Taylor's Shoes • 77 Hillsdale Mall
also Serramonte Shopping Center in Daly City
This product has no connection whatever with the American National Red Cross

PRICES SO LOW YOU CAN ENJOY SINGER SEWING MACHINES, VACUUMS, STEREOS, TV NOW!

"THE "WHY WAIT?" SALE

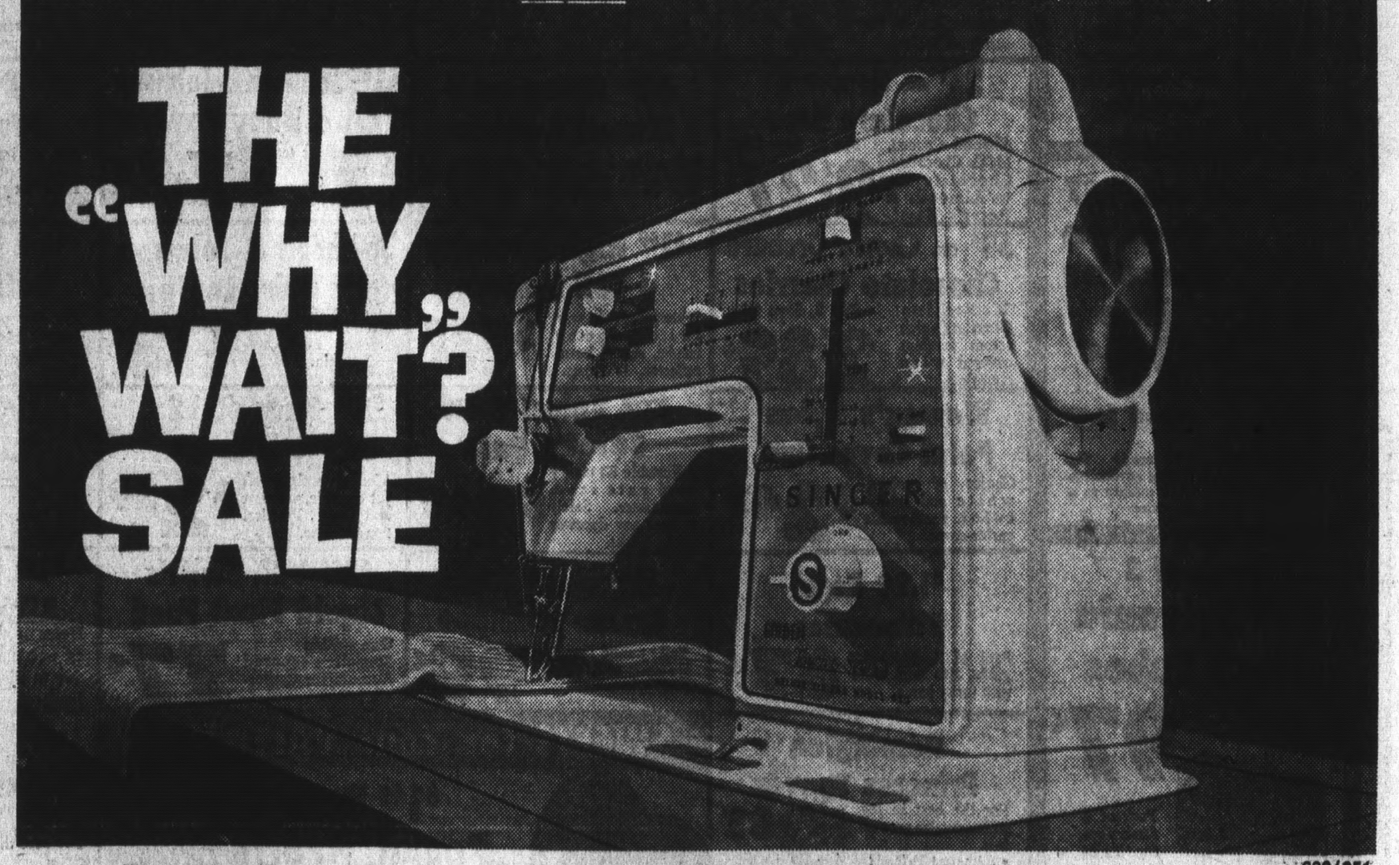

630/351

$60 OFF reg. price
The fabulous Golden TOUCH & SEW* sewing machine by Singer in "Copenhagen" desk. Save now on this famous Touch & Sew zig-zag sewing machine with the exclusive Singer* push-button bobbin that winds inside the machine. Has a built-in buttonholer that makes perfect buttonholes easily.

Don't wait.
NOW ONLY $88
Singer* sewing machine in "Lexington" cabinet
Heavy duty, sews on all types of fabrics. Quiet, smooth sewing, forward and reverse.

299/675

HE-8015
Get it today.
$30 OFF reg. price
SINGER Portable Color TV NOW $268
Just "plug in and watch" for brilliant color reception.

Two SINGER* vacuums
Singer canister cleans high, low and hard-to-get-at places. Comes with five accessories for all cleaning jobs. AND
Singer upright has triple action vibrator to deep clean, sweep and air-wash carpets and rugs.
Get the set.
$88

E10
U44

ASK ABOUT OUR CREDIT PLAN—DESIGNED TO FIT YOUR BUDGET.

See "SINGER presents THE BEAT OF THE BRASS starring Herb Alpert and The Tijuana Brass." Wed., Feb. 12 on NBC-TV—in color.

BANKAMERICARD

What's new for tomorrow is at SINGER today!*
SINGER
45 Westlake Mall WY 2-3890
118 Serramonte Center 994-0600

TERRA NOVA TOPICS . . .

By Alice Reichert

Student Views On Draft

By ALICE REICHERT

(Alice Reichert has been ill. This week's column has been written by a special guest columnist, Rickie Montenegro, who is a freshman journalism student at Terra Nova.)

Tiger Tales, T.N.'s quarterly magazine and the Journalism Class' blood and sweat, is out this week. Features in this issue include Senior views on the Selective Service System, why more and more kids are turning to religion, a student survey on the practice of the pledge to the flag, Linda Amezcua's startling story on the forgotten evils of smoking and drinking, and a JoAnne Gribble special exploding the myth of the legendary "California Girl."

More than half of T.N.'s female student body showed up at school wearing pants after a special joint meeting of the Executive Board, faculty, administration, and Organization of Student Action last January 24 regarding possible changes in school dress for girls. It was decided to have a two-week trial period letting the girls wear pants, after which the new dress code will be determined.

So far, long pants have been a blessing to many a girl on cold days, and also saves the expense of nylons. Will we able to keep this privilege? That is the question.

Breakfast Meeting For Clubwomen

St. Veronica's Women's Club of South San Francisco presented their annual communion mass and breakfast on Sunday after the 9 a.m. mass. Breakfast was prepared and served in the school cafetorium by the St. Veronica's Teen Club.

Speaker for the event was the Rev. Terence Lougran who teaches liturgy at St. Patrick's Seminary.

A group will meet on Thursday at 8 p.m. in the school cafetorium in South San Francisco.

The program for the evening will be presented by Mrs. Peter Polidori, who will introduce the cast from the recent variety show, "General Madness," who will do highlights from the show. Proceeds will be presented to the Rev. Paul P. Coleman for the building fund.

Hostesses for the meeting will be members of S. Bernadette's Circle, headed by Mrs. Gary Oliver. Honored guests will be members of the Catholic Family Movement.

Sorority Votes For Band Funds

Members of Tau Gamma Chapter of Beta Sigma Phi voted at their regular meeting January 28, unanimously to donate $50 to help send Terra Nova's Jazz Stage Band to the western division of the United States Jazz Band Festival, held annually in Reno, Nev.

INVENTORY SALE!
Major Appliances TV & Stereo
GENERAL APPLIANCE Company
169 Fourth Avenue, Downtown San Mateo
369 Fell Street, San Francisco 621-7778

MAKE BEAUTY YOUR CAREER
WHY WAIT? WHY DELAY?
WHY PUT IT OFF?
UNEXCELLED TRAINING!
SPECIALIZING IN
Basic and fashion hair styling and hair coloring. New trends.
FREE JOB PLACEMENT
SPRING CLASSES NOW FORMING!
Day and Night Classes
Call Today AT 2-1709
STUDENT WORK
Day or evening carefully supervised . . . budget prices.
Specials Each Tuesday and Wednesday
REMEMBER LADIES, WED., THURS., FRI. SERVICES FROM 5 P.M.
WESTERN BEAUTY SCHOOL
ASK FOR FREE BOOKLET
2567 MISSION NEAR 22nd, S.F.
OPEN DAILY 8:30 - 9:30 P.M.
Talented Staff Directed by Joraldine Dewey, former State Board Inspector.

Principal Speaks To P-TA

Glenn Forcum, principal at Garden Village School in Daly City, will moderate a panel discussion on discipline and behavior problems February 6 at the regular monthly meeting of Garden Village P-TA members, according to chapter president Mrs. Burt Gamberg.

Two life memberships will also be awarded at the meeting, which begins at 8 p.m. in the school multi-purpose room, Mrs. Gamberg said.

Mrs. Shirley Powell, ways and means chairman, has appointed the following to serve as chairmen for the carnival to be held February 15 at the school from 11 a.m. to 4 p.m. Ticket: Mrs. Michael Rameriez, Prizes: Mrs. Robert Nordberg, Cake Walk: Mrs. Robert Gaggero, White Elephant: Mrs. Robert Brizuela, Apron Lady: Mrs. John Bologna, Food: Mrs. Peter Alba.

Hot dogs, potato chips, Coka-Cola, coffee, popcorn and pizza from Shakeys Pizza in the Broadmoor Shopping Center will be served. Chairmen for the booths are: Horse Shoe Pitch: Mrs. George Condon, Penny Pitch: Mrs. Raymond Farnsworth.

Bean Bag Toss: Mrs. Verdun Arnaud, Squirt Gun and Floating Candle, Mrs. Steven Cheechov, Fishing: Mrs. Glenn Ullom, Nail Pounding: Mrs. George Salet, Balloon Darts: Mrs. Robert Sturgeon.

Moderator for the Fashion Show will be Mrs. Clarine Lewkowitz.

CALLING ALL HOMEMAKERS
By DONALD C. WAITE
HERE ARE SOME DECORATING TRICKS FOR YOU

At night, blues tend to appear darker and more intense than in daylight, so test blue fabric and carpet samples in both daylight and artificial light before purchasing.

Unless you are a millionaire, why not use the exquisite prints which are inexpensive copies of the great masters? You are better off with fine lithograph copies than poor originals.

When you don't have the space for a piece of furniture, an ordinary shelf will very often do the trick. A shelf on the small dining room wall can hold your attractive glasses and dishes. Or you can stain a shelf to match, and put it on a wall to hold books, a clock, radio

If you have an office a or photos.
home, you do not need to have an office-looking desk. There are very attracive home desks with a deep letter-filing compartment on one side and a concealed typewriter supporter on the other. You can also get a two-drawer filing cabinet the same height and finish as the desk.

For a particularly elegant decorating effect, have some of the matching wall-paper in a room laminated on to your window shades. Wallpaper can also do wonders on to your window shades. Wall-paper can also do wonwhen used to cover the drawer fronts of an odd chest.

Whether you are looking for a trick in decorating or a treat in good quality furniture, it will pay you to visit us.

STERLING FURNITURE
Copyright
PL 6-7500
Westlake Shopping Center

YOUR DOLLAR BUYS MORE at SAFEWAY DRUG CENTER!
SAFEWAY drug center
SALES DATES: FEBRUARY 5th THROUGH FEBRUARY 9th
200 Fairmont Center
SKYLINE HICKEY
OPEN 9 a.m. to 9 p.m. MON. thru SAT.
10 a.m. to 7 p.m. SUN. • 355-3700

Valentine VALUES!
FEBRUARY 14th

fancypants
SOFT AS SILK! BRIEF AS A BIKINI ... and THEY'RE DISPOSABLE!
The Modern Panty for the Modern Girl!
HANDY PKG. of 6
89¢

SAVE this AD!
USE IT AS A MONEY-SAVING SHOPPING GUIDE

100% HUMAN HAIR WIGLETS
Choice of over 30 Colors!
BIG BUY! $5.88

New Spring Colors!
Stretch-N-Fit NYLONS
Superb Fitting Hose!
NEW LOW PRICE! 43¢

VALENTINE JEWELRY!
GIANT SELECTION OF NEW SPRING COLORS & DESIGNS!
PERFECT VALENTINE GIFT!
SAVE NOW $1.00 to $7.50

PAPER MATE Flair PEN
NYLON TIP
RED BLUE or BLACK
29¢

FULL STYROFOAM HEADS 66¢

CANNED DANISH BACON
• Sliced Top Quality Bacon
• 89c • 1 Lb. VAL! CAN!
57¢

• PERSONAL SIZE IVORY BATH SOAP
6¢

10 CENT CANDY BARS
• FAMOUS BRANDS
5¢

VALENTINE CANDY
Brach's Delicious ½ Pound HEART BOX
FANCY ASSORTMENT! SAVE NOW!
HALF POUND BOX! 57¢
BRACH'S DELICIOUS 1 POUND HEART BOX
BIG BUY! ONE POUND BOX
$1.17 Deluxe Assortment

WHITMANS VALENTINE Boxed Chocolates
79¢ to $6.75 Box

BRACH ¼ POUND VALENTINE Boxed CHOCOLATES 37¢

DISCOUNTS on VALENTINE CARDS
Box of 36 Gold & Glitter VALENTINES
Collection of Humorous Designs!
SAVE NOW! 33¢

BOX OF 18 GOLD AND GLITTER VALENTINE CARDS
OUR LOW PRICE! 17¢

Deluxe Quality
RUSTCRAFT
Valentine Cards
Beautiful Assortment!
5¢ to 2.00

PHOTO SPECIALS!
SYLVANIA BLUE-DOT Flash Cubes
Pkg. of 3 Cubes 99¢
Kodacolor 12 EXP. 126 CARTRIDGE FILM
BIG BUY 97¢

SAVE ON THESE SPECIALS
Solid or Floral Covered BED REST
Quality Cotton Cover!
For Perfect Comfort! $2.77

AUNT LYDIA Rug YARN
Ass't Colors! Stock Up Now!
69¢

Ceramic Electric HOT POT
4 Cup Capacity
SAVE NOW! $1.69

5 PC. HOSTESS SERVING SET
• In rich wood-grain finish
• Decorator Colors
OUR LOW PRICE! $1.19

HARDWOOD PANTS HANGERS 5 FOR 99¢
SAVE!

LIQUOR FAVORITES!
• LIQUOR NOT AVAILABLE at PACIFICA
HUDSON HOUSE 80 • PROOF VODKA
QUART $3.49 ½ GALLON $6.67
HUDSON HOUSE 80 PROOF GIN QUART $3.49
HUDSON HOUSE 80 PROOF WHISKEY QUART 3.77
Hudson House Kentucky Straight WHISKEY 4 Year Old ... Quart ... 3.99
HUDSON HOUSE 80 PROOF SCOTCH FIFTH ONLY 3.89
MAISON BLANC CHAMPAGNE
Choice of Pink or White
FIFTH $1.69
CASE of 12 ... $18.00

Check these MONEY-SAVERS!
CONTAC CAPSULES SPECIAL! PKG. of 10 87¢
CONTAC NASAL MIST 15 cc 77¢
PONDS COLD or DRY SKIN CREAM
YOUR CHOICE $1.17 ECON. SIZE!
PERTUSSIN 8 HR. Cough Syrup
3¼ Oz. Size
BIG BUY 69¢
GILLETTE FOAMY Shave Cream
Regular Menthol or Lemon-Lime
11 oz. Size
SAVE NOW! 59¢

CHARGE IT... with YOUR BANKAMERICARD or MASTER CHARGE!

EXCELLENT BANQUET ACCOMMODATIONS From 20 to 300
Open 7 Days
8 a.m. to Midnite
Sunday
9 a.m. to 10 p.m.
Stickney's RESTAURANTS BAKERIES
520 El Camino Real, San Mateo 344-6311

NOW OPEN
LUNCHEON and DINNER 11 A.M. to 2 A.M.
Dell'Osso's
DINNERS IN THE MEDITERRANEAN TRADITION
(Italian Specialties)
Open 7 Days A Week
Piano bar — Banquet Room with Private Bar
Ninth Avenue and South Claremont — San Mateo
342-6336

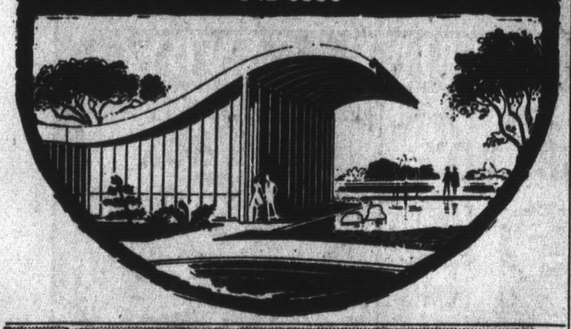

589-7200
DISTINCTIVE DINING
EXCELLENT CUISINE

GARY LONG
PIANO ENTERTAINMENT
NIGHTLY EXCEPT SUNDAY
"Serving the largest variety of hot hors d'oeuvres on the Peninsula"
• Dinners • Luncheons • Cocktails
Holiday Inn
SOUTH SAN FRANCISCO

Scotty Campbell's
BANQUET SPACE AVAILABLE
Place for Steak and Prime Rib
In Addition to a Selective Menu
COCKTAILS From 5 p.m.
DINNER From 5:30 p.m.
Open Seven Nights
2907 El Camino . . . Redwood City
FOR RESERVATIONS, 369-3773

French Cuisine
Chez Michel DINING DANCING
CAVA COMBO and JO ANN ROE
THUNDERBOLT HOTEL, Millbrae • Reservation 697-7700

GOLDEN TOURS
Giant $7 Refund on $9 TOUR FARE
$5 CASH
$2 Food & Drink
Departure Times:
10 a.m. WED., FRI, and SAT.
7 p.m. FRI. and SAT. ONLY
TO WORLD FAMOUS John Ascuaga's NUGGET
RENO AREA'S LARGEST from
ED'S SMOKE SHOP
1220 San Carlos Ave., San Carlos, Ca.
592-4720 for Reservations

MOONRAKER
The West's Most Nautical
RESTAURANT and COCKTAIL LOUNGE
Tuesday thru Saturday 4 P.M. to 2 A.M.
Sunday -- 2 P.M. to 2 A.M.
RESERVATIONS — 359-0303
ENTERTAINMENT NIGHTLY
DON KELLY at the ORGAN; NOT OPEN MONDAY
NICKS
RESTAURANT • BANQUET ROOMS
COCKTAIL LOUNGE • MOTEL
Our Specialty — Steak and Seafood
★ DANCING ★
Del Carlo Combo • Mary Ann Hay, Vocalist
Jim Player at the Organ
OPEN 7 DAYS A WEEK from 10 a.m. to 2 a.m.
Plenty of Parking
359-3900
Located on the shore of Pacific Ocean
Rockaway Beach, Pacifica, Hiway 1

BARBECUE MEAT SPECIALIST—Adrian "Red" Stickney, on one of his many kitchen tours of Stickney's restaurant chain, looks on as Chef Red Williams of the Santa Clara Stickney's prepares choice barbecue cuts for the daily demand. Besides being famous for its barbecued meats and pastries, Stickney's specializes in wedding and occasion cakes.

☆ ☆ ☆

Alfinito Brothers Host At Rudolfo's

If you'd like to dine in a place that is dressier than a hamburger palace, yet hospitable to children, try **Rudolfo's** in Palo Alto. The four **Alfinito** brothers, **Art, Harry, George** and **Rudy,** preside over a family-oriented place where steaks reign supreme. Dine at family tables and watch your steak being broiled. Children will love the spaghetti, too.

☆

The Institute of Steel, and Magnovox were two businesses holding conferences last week at the **International Inn,** South San Francisco. General Manager **Doug Young** says the restaurant is again off to what is expected to be a record-setting year.

"Ebb Tide" Popular Moonraker Request

Don Kelly is the amiable young man providing organ music Wednesday through Sunday at **Nick Gust's** fabulous Moonraker restaurant, located at Rockaway Beach in Pacifica. Don, who has a remarkably large repertoire of tunes, says the most asked for song is "Ebb Tide," since the restaurant is situated on a picturesque beach, looking out over a foaming Pacific.

☆

There has been quite a line-up of business functions at South San Francisco's **Holiday Inn.** Among those meeting on Monday were the Solarnie Chemical Company, Suzanne Fashion Wigs, the South San Francisco Rotary Club and the Fibre Glass Corporation. With the addition of 80 new rooms, Owners **Fred and Jerry Rapp** are probably thinking of adding more meeting and conference rooms.

ROMANO'S
A DOZEN TIMES on the DOOR to tell YOU That For Italian Food and PIZZA it's Romano's
Italian Restaurant
Cocktail Lounge
Italian Dinners & Pizza Prepared to Go
OPEN DAILY
from 4 p.m.
Sundays from 2 p.m.
ROCKAWAY BEACH
EL 9-0528

Fashion Show
Sales Meeting
Wedding Reception
Club Meeting
PLANNING A PRIVATE PARTY?
You have NINE private rooms at the Villa Chartier — there's one to fit your group! You set the date — we'll do the rest!
Open daily from noon.
Fireside 1-3456
VILLA Chartier
Since 1925
VILLA SQUARE • SAN MATEO

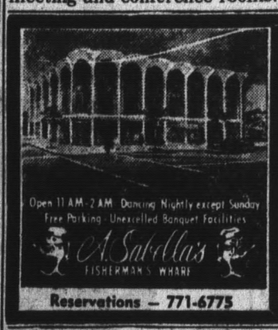

Open 11 A.M.-2 A.M. Dancing Nightly except Sunday
Free Parking · Unexcelled Banquet Facilities
A. Sabella's
FISHERMAN'S WHARF
Reservations — 771-6775

Lamp Post Dining Scene Brightens Up

The luncheon scene at the **Lamp Post Steak House** has really "brightened up." The luncheon and dinner menu consists of New York Steak or Spareribs for just $1.59. Additional luncheon specials have been added: hot pastrami, and ham and cheese sandwiches. If you're pressed for time during the noon hour, the Lamp Post gives you action — and fast. But if you have plenty of time to linger, this is a great place to pull up one of the comfortable Captain's chairs and enjoy a leisurely meal.

☆

Classic gourmet dishes of France and Italy are among those served at lunch and dinner at **Doros,** which has been named for seven consecutive years by Holiday Magazine as a top San Francisco restaurant.

☆

Don't put off any longer spending an evening in the **Villa Hotel Lounge,** where the **Eastman Trio** holds forth nightly to keep your musical spirits high. This talented group is inked in for a limited engagement only.

☆

Introduced from in the audience, entertainer **Phil Harris** wowed the fans at **Finocchio's** the other night when he bounded to the stage and made an amusing little speech. He then shook hands all around in the finale of the new Latin Fantasy Revue. Harris is remembered by many San Franciscans, dating back to his first big job as co-leader of the Harris and Lofner (Carol) Band at the St. Francis Hotel. When in the Bay Area, he rarely misses a chance to see the show at Finocchio's, the home of female impersonators.

☆

Take your choice of traditional dining at **Emerson Murfee's Villa Chartier,** or the exotic at the **Lanai.** Each restaurant is completely different from beverage to entree, decor to background music.

☆

Comedian John Regis, who is known as "The Shotgun Man" for his incredibly fast deliveries, will appear at the **Purple Onion** in North Beach through February 8, along with singer Gail Muribus.

NIGHT HARNESS Racing
HEATED STANDS
ADMISSION Grandstand $1.60 Turf Club $2.40
NOW thru March 8
Contact Your Local GREYHOUND, or S.P. DEPOTS
Direct Service to Bay Meadows
Enjoy Cocktails and Dinner
Special Group Plans Arranged
POST TIME TUE. thru FRI. 7:30 p.m. SAT 1 p.m.
BAY MEADOWS
SAN MATEO 345-1661

Villa Hotel
NOW APPEARING
The EASTMAN TRIO
LIMITED ENGAGEMENT
DANCING — ENTERTAINMENT
Villa Lounge
4000 El Camino, San Mateo • 341-0966

Fork 'n' Cork
LUNCHES-DINNERS-COCKTAILS
• Banquets
Catering Service
Piano Bar 5 Nights a Week
• Children's Menu
Not Open Sundays
2608 S. El Camino Real, San Mateo • 341-4213

Vince's
ITALIAN AND SEAFOOD RESTAURANT
Daily 11 a.m.-11 p.m. • Sun. Noon to 10 p.m.
FRI. and SAT. 11 a.m. to 12 Midnite
Hors d'oeuvres Served 5:30 p.m. to 9:30 p.m. Nightly
For Fresh Seafood to Prepare at Home Visit Our Delicatessen and Fish Depot Next Door
COCKTAIL LOUNGE
16TH AND EL CAMINO, SAN MATEO. 341-1480

Park Avenue Tours Plans Reno–Las Vegas Operation

Park Avenue Tours, who make it possible for the many refund packages in the South Lake Tahoe, Nevada area, is eyeing the possibilities of a Las Vegas and Reno package. **Barbara and Jerry Barber,** who spark the Park Avenue Tours operation, along with General Manager **Bob King,** will announce the starting dates in the very near future. Look for an all-year-round operation such as their current air and Geyhound packages.

☆

The banquet facilities at the new **Dell'Osso's** restaurant in San Mateo are capable of handling up to 225 persons. Like all the other features of this outstanding dining establishment, the banquet room is an atmospheric setting, enhancing any kind of special occasion you may be planning. The **Japanese American Citizens League,** San Mateo Chapter, will hold its installation dinner here tomorrow night. Co-chairmen of the evening will be **Kikuo Nakahara** and **Sakae Yamaguchi.**

☆

New restaurant hours at **Foster's Original Pancake and Chicken House** in San Mateo: Sunday through Thursday, 7 a.m. to 8:30 p.m.; Friday and Saturday, 7 a.m. to 10:30 p.m. Best "bet" of the evening is the "Night Racing Special," featuring a farm-fried chicken spread that is a winner.

☆

The **Sirloin Steak Pit** in Daly City reports business is as brisk as the weather. The Char-Broiled New York or Top Sirloin Steak, with all the special side dishes, are $1.69 palate pleasers.

☆

Lucien Sabella, operator of **A. Sabella's** at Fisherman's Wharf, is proud to announce he has added two new items to his ever-expanding menu. They are Scallop Teresa and Filet of Sole Miguel. Each dish has been named after one of Lucien's children, a custom that has been part of the A. Sabella tradition for years.

☆

Rain hasn't dampened the spirit of Night Harness Racing fans at **Bay Meadows.** In fact, attendance on Saturday afternoon was the meet's best; ditto, the wagering.

STEAKS ... DER
Lew Lehr's
... STEINER
San Francisco—5 to 11—931-0575

SIL OLIVA'S WORLD FAMOUS Exposition FISH GROTTO
NO 1 ON FISHERMANS WHARF
673-9565
FREE PARKING

Rudolfo's
OF PALO ALTO
STEAKS
COCKTAILS
PIANO BAR
ENTERTAINMENT
Open Daily Except Monday
4020 El Camino
Palo Alto • 326-0613

Lovely Revue Nightly
Worlds Greatest FEMALE Impersonators
JACKIE PHILLIPS
★ "The Riotous Redhead" ★
SHOWS EVERY NIGHT
Finocchio's
506 BROADWAY SAN FRANCISCO

BRIGHT LIGHTS BY LLOYD ★ JOHNSON

Scotty Campbell's For 'Caruso Cocktail Hour'

It was recently mentioned in **Bright Lights** that **Mary Lou Francis,** antiques collector and co-owner of **Scotty Campbell's,** along with **Theresa and Bud Urban,** had added two phonographs and a couple of Victor recordings of Enrico Caruso (1904 vintage) to the array of curio items on display at this Redwood City restaurant, much to the nostalgic joy of numerous patrons sipping cocktails in the lounge. It was also suggested that you let your **Bright Lighter** know if there were any more Caruso records available. Thanks to **Kay Weis,** a "Bright Lights" reader, and employee of **Bay Meadows Race Track,** this office is now in possession of 13 Caruso recordings, one autographed Lily Pons record, one John McCormack and a couple of the great voice of Amelita Galli-Curci. This will come as a surprise to Mary Lou, but this Scribe is going to suggest that Scotty Campbell's feature a "Caruso Cocktail Hour," during which old records can be played. If you're in accord, tell Mary Lou.

Mary Lou

☆ ☆ ☆

Soprano Yvonne Caperello of Los Gatos and a Bachelor of Arts degree holder from San Jose State, is one of the featured singers at the **Bocce Ball** in North Beach, where she has been appearing for more than four years . . . Wet weather was prevalent everywhere last weekend. **New Southern's Julio Donati** mentioned that his son, **Steven,** and brother **Reno's** son, **Jeff,** were snow-bound at Squaw Valley, but returned home Monday with reports of a good time . . . Old Grads from Stanford remember Pete and Mary's restaurant built in 1922. In later years, it was purchased by **George Bollag** and **Louis Frutschi** and became **L'Auberge,** the charming French country inn restaurant in Atherton. It is still a favorite of Stanford faculty, alumni and students . . . Parties of 70 or less can be accommodated with ease in the **Fork 'n' Cork's** well-appointed "Crystal Room." In emergencies, even larger groups can be handled. Don't forget, outside catering is the specialty here. Call **Julie Proul** or **Alma Mendola** for party arrangements.

Y. Caperello

☆ ☆ ☆

Jackie Mason former Rabbi who has been acclaimed "The greatest supper club comedian of them all" by many critics, opened an eight-night stint at **Mr. D's** in San Francisco. Jackie's material, which touches on such subjects as psychiatrists, love, race relations and the space program, is delivered in an accent midway between that of a Bronx taxi driver and a lower East Side delicatessen proprietor. Also featured is the new RCA recording group, **Friends of Distinction** . . . Lolita, the "Bedroom Model," continues to attract inquisitive crowds to the Fireside Lounge with her exotic act. "This is a Las Vegas special," says owner-manager **Phil Maita.** "Don't miss our bevy of topless beauties." Fashion shows nightly: entertainment seven nights a week . . . The **George Cerruti Trio** is currently headlining at **Ron Giannotti's** South Norfolk **Surf House,** a before and after post time meeting place for the "Night Harness Race Set."

Jackie Mason

Night Racing Special $2.60
includes Soup or Salad, ALL THE FARM FRIED CHICKEN YOU CAN EAT, Potato, Vegetable, Gravy, Buttermilk Biscuits, Choice of Hot Apple Pie or Sundae and Beverage.
★ ★ ★
Take Home a Farm-Fried Chicken Dinner
14 Generous Pieces of Chicken
10 Fluffy Biscuits
A pint of Gravy
$3.75 Bucket for FIVE
Sun. thru Thurs. 7 a.m. - 8:30 p.m.
Fri & Sat 7 a.m. - 10:30 p.m.
Fosters
341-1485
Breakfast Luncheon Dinner Served Daily
SPECIAL PRICES For Large Groups
Farm Fried Chicken House
EL CAMINO at 29th AVENUE HILLSDALE - SAN MATEO

THE FIRESIDE LOUNGE
2322 El Camino, San Mateo • 341-7144
Presents
SPECIAL ATTRACTION Direct From Las Vegas
"The Exotic Bedroom Model"
Featuring Beautiful
LOLITA
and a
BEVY OF TOPLESS BEAUTIES
FASHION SHOWS NIGHTLY
ENTERTAINMENT SEVEN NIGHTS A WEEK

NEW SOUTHERN
The Original "Southern" Restaurant
• LUNCHES
• DINNERS
• COCKTAILS
Banquet Room and Private Bar
Call 583-0441 • 975 El Camino, So. San Francisco

Systematic Savers earn

5.25%

on bonus accounts

Yes, Systematic Savers earn a whopping 5.25% when funds are held three years in multiples of $1000 at our current annual rate of 5%—the highest insured rate in the nation.

And remember that on passbook accounts you earn 5.13% when your savings are compounded daily and held one year.

Interest is paid from date received to date of withdrawal on funds held 3 months or longer if account remains open until quarter's end. Savings received by the 10th earn from the 1st. Your account is insured to $15,000 by a permanent government agency.

Wonderful things happen when you start saving Systematically!

SYSTEMATIC
SAVINGS AND LOAN ASSOCIATION

INSURED

7070 Mission Street • Daly City • Phone: 756-4804

FEDERAL HOME LOAN BANK SYSTEM

NELL NORTON

(Sugar 'n Spice)

Fiesta Tamale Pie

GOOD MORNING, good cooks.

Didn't you think that once you got through January's rush you would have lots of free time to do the things you wanted to do? Such as read, watch TV, visit with your friends and possibly learn to knit?

Or even do the things you had to do. Such as wash the walls, clean the ovens, re-hem the drapes or even go out into the yard and yank up some of those healthy weeds that the rain brought leaping out of the lawn?

What happened? You were drafted to take over the Cub Scout meetings, you found that you had signed up for three committees for the church festival and your daughter volunteered your services to make all the costumes for the class play. What larks!

While you are rushing around like mad trying to do all these fun things, who's getting dinner? Silly question. Try another question, what are you having for dinner? You don't know? How about this tamale pie?

FIESTA TAMALE PIE

- 3 tablespoons olive oil
- 1 small onion, minced
- 1 pound ground beef
- 1 clove garlic, minced
- ½ pound pork sausage
- 1 large can tomatoes, (No. 2½)
- 1 can whole kernel corn
- 2 teaspoons salt
- 2 teaspoons chili powder
- 24 pitted ripe olives
- 1 cup cornmeal
- 1 cup milk
- 2 eggs, well beaten
- 1½ cups grated American cheese

Heat the three tablespoons oil in frying pan and saute the minced onion and garlic until golden. Add the pound of ground beef and the one-half pound sausage and brown. In a saucepan combine the one can tomatoes with the can of corn and the two teaspoons salt and chile powder, simmer for 20 minutes. Let this mixture cool and then combine with the cooked meat.

Pour into a shallow casserole 10x13-inches, and press the 24 olives into the meat mixture. (You may use more olives if you wish.)

Combine the one cup cornmeal with the one cup milk, two well-beaten eggs and spread, with a spoon, over the filling. Sprinkle the one and one-half cups grated cheese over the top and bake in 350-degree oven about an hour, or until cornmeal is baked.

You can prepare the meat mixture early in the day and just add the cornmeal before baking. This batter is very thin but it bakes into a thick crusty topping.

This is a generous casserole, could serve 8, depending on appetites.

☆ ☆ ☆

If you are really in a rush and want to fix a dinner that tastes and looks delicious, try this chicken dish that Mrs. Marily Bruke who lives at 72 Oakmont Drive here in Daly City serves.

CHICKEN L'ORANGE

- 1 frying chicken
- salt and pepper
- 1 can frozen orange juice

Cut the chicken into serving pieces, sprinkle with salt and pepper and arrange in a shallow baking dish, which has been lightly greased. Pour the concentrated orange juice over the chicken and bake in a 350-degree oven for an hour, or until the chicken is brown and nicely glazed.

During the last 15 minutes cooking time turn the chicken pieces over and sort of stir them around in the orange juice so they will be well coated.

☆ ☆ ☆

Along with this chicken you could serve buttered rice, or if you want to be a little more fancy, try this noodle casserole.

CREAMED NOODLES

- 1 12-ounce package noodles
- 1 cup sour cream
- 1 cup cream style cottage cheese
- ¾ teaspoon salt
- A dash of pepper
- ¼ cup chopped chives

Prepare the noodles according to the directions on the package. Drain and combine with the one cup each sour cream and cottage cheese, three-fourths teaspoon salt, dash of pepper and one-fourth cup chopped chives. Pour into a lightly buttered casserole and bake in 350-degree oven for about 30 minutes or until casserole is hot and bubbly. Serves 6.

Speaking of dishes that are easy to prepare, this cake is delicious and couldn't be easier to fix. Mrs. Barbara Thompson who lives at 54 Westfield Avenue in Daly City, served this at a luncheon recently and it's a gem.

FRUIT CRISP

- 2 cans fruit and liquid (No. 202 size can)
- 1 package yellow cake mix
- ¼ lb. butter
- ½ cup chopped almonds

Pour the fruit and liquid into a greased oblong baking pan. (Barbara used pineapple for her cake, but assures me that apricots or peaches make an equally delicious cake.) Sprinkle the one-half cup chopped almonds over the fruit. Top with the dry cake mix and slice the butter over the top of the cake mix.

Bake 40 to 45 minutes in 350-degree oven, or until top is brown. Serve with ice cream or whipped cream.

QFI STORES

2900 ALEMANY — SAN FRANCISCO
64 SERRAMONTE — DALY CITY
1015 EL CAMINO—SOUTH SAN FRANCISCO

GROCERY PRICES
effective Wednesday, Feb. 5,
Through Tuesday, Feb. 11

We reserve the right to refuse service to commercial establishments.

LIMIT RIGHTS RESERVED

ENOUGH LOW PRICES FOR

This Week's Offer Of
VINTAGE PATTERN CHINA
Genuine Ironside Dinnerware
SAUCER Imagine! Only 23¢

USDA Choice or Swift's Premium or Allan's Finest

STANDING RIB ROAST
Oven Ready—Any Cut 79¢ lb

SIRLOIN TIP (Oven) ..... 95¢ lb

BONELESS RUMP & BOTTOM RUMP ... 89¢ lb

CUDAHY BAR-S
SLICED BACON
First Quality ..... 59¢ lb

POLISH SAUSAGE Wilson Certified .... 98¢ lb
DANISH BACON Hafnia Imported ..... 69¢ lb
PORK CHOPS Swift's Premium Fresh or Smoked Center Cuts ..... 89¢ lb
ALL MEAT FRANKS Morrell Pride & Bar-S ..... 53¢ lb
FRYER CHICKEN LIVERS ..... 49¢ lb
CHUB BOLOGNA Pureta & Liver Chubs 12 oz. ..... 57¢ lb
SWIFT WAFER ITEMS 5 Varieties Reg. 39c.. 3 FOR 99¢ lb
CORNED BEEF Shenson's Bottom Round ..... 79¢ lb
BEEF TONGUE Shensons Corned Beef Tongue ..... 59¢ lb

SHORT RIBS
English Cut, Very Meaty, Boil, Bake, Barbeque 69¢ lb

CUDAHY BAR-S
Canned HAMS
8 LBS 6.29 5 LBS 3.99 3 LBS 2.69

Rath Cedar Farms. 3 lbs. Reg. 2.49. Special
CANNED PICNICS 1.99

STEAKS
SIRLOIN ..... 1.09 lb.
T-Bone, Porterhouse & London Broil 1.29 lb.
TOP ROUND ..... 97¢ lb.
MARKET STEAKS ..... 1.79 lb.

FRESH FRYERS
CALIFORNIA GROWN
BRODY BRAND WHOLE 33¢ lb

"First of the Season" NORBEST YOUNG HENS 10-14 lbs.
FRESH TURKEYS
Norbest TURKEY
NEW! TENDER-TIMER
"tells you when it's done!"
45¢ lb

GROUND CHUCK 67¢ lb
GROUND BEEF 47¢ lb
GROUND SIRLOIN 97¢ lb

SCOOPIN ICE CREAM
BORDEN'S Columbian Coffee, Tic Tac Toe, Rocky Road, Strawberries 'n Cream
½ Gal. 68¢

PHENIX
SWISS CHEESE
Random Weight ..... 69¢ lb
SHARP CHEDDAR Kraft Random Weight ..... 79¢ lb
BORDEN'S YOGURT Swiss Style ½ Pint ..... 2 FOR 49¢
CORN TORTILLAS La Reina 12 In Pkg. ..... 2 FOR 25¢
FASHION WHIP Lo in Calories Tin ..... 39¢
SYLVESTER BUTTER First Quality 1-lb. Cubes ..... 79¢

WP2

SIMPLE SIMON
FRUIT PIES
APPLE, BOYSENBERRY, CUSTARD, PEACH, APRICOT, CRUSTOP LEMON
Large 9" Pie 55¢

FROSTY ACRES
GREEN PEAS
10 oz. Pkg.
10¢

SLICED STRAWBERRIES
Mity Nice
16 oz. Pkg.
29¢

BEEF RAVIOLI
Lucca
11 oz. Pkg.
3 FOR $1

SLICED TURKEY BOIL-IN-BAG
Honeysuckle
14 oz. Pkg.
59¢

BAGELS
Lenders, Onion, Egg or Plain.
Reg. Pkg.
3 FOR $1

OLD SOUTH COBBLERS Blackberry, Peach, Apple or Cherry..... 2-LB. 89¢
STUFFED GREEN PEPPERS Holloway House. 14 oz. Pkg. ..... 59¢

GREEN GIANT SWEET PEAS
8 oz. Can 2 FOR 29¢
303 Can 21¢

DEL MONTE GOLDEN CREAM CORN
303 CAN
18¢

LIBBY'S WHOLE RIPE OLIVES
Tall 300 Can 33¢

Valuable QFI Coupon
C&H SUGAR
With This QFI Coupon
Expires after Feb. 11
One Coupon per Customer
5 lb. Bag 43¢

Valuable QFI Coupon
WESSON OIL
With This QFI Coupon
Expires after Feb. 11
One Coupon per Customer
Large 48 oz. Bottle
88c Value
69¢

Valuable QFI Coupon
Butter-Nut Coffee
With This QFI Coupon
Expires after Feb. 11
One Coupon per Customer
2 lb. Can 1.07

NULAID EGGS Large—AA Doz. 49¢
FACIAL TISSUE Coronet 200 2-Ply Box 17¢
CLING PEACHES Libby's Halves or Sliced 2½ Can 23¢
ROYAL GELATIN 3-oz. Pkg. 3 for 19¢
CHILI & BEANS Dennison's 15½-oz. Can 29¢
HI-C DRINKS Giant 46-oz. Can 23¢
Libby's Pork & Beans Deep Brown, 2½ Can 19¢

COFFEE MATE Carnation. Jumbo 18 oz. Jar 1.09
CAKE MIXES Duncan Hines 18 oz. pkg. 33¢
FROSTING MIXES Pillsbury. Reg. Pkg. 39¢
OREO COOKIES Nabisco. 16 oz. pkg. 49¢
SUE BEE HONEY Clover, Orange, Sage. 12 oz. Jar 39¢
PANCAKE MIX Betty Crocker, Buttermilk. 42 oz. Jar 53¢
BROWNIE MIX Betty Crocker. 22½ oz. Pkg. 49¢
Sweetheart SOAP 1c Sale. Reg. Bars 35c. Bath 4 FOR 49¢
TREND DETERGENT Giant Pkg. 49¢
DRY CAT FOOD Little Friskies. 2 lb. box 49¢
DUTCH CLEANSER 14 oz. Deal Can 3 FOR 39¢
CAKE MIXES Betty Crocker, Angel Food, or Chiffon. Reg. Pkg. 53¢
SOLID PACK TUNA House of Lords. 7 oz. Can 29¢

DEL MONTE INSTANT WHIPPED POTATOES
15¼ oz. Can 49¢

DIAMOND A FANCY CUT BEANS
303 Can 17¢

COCK O' THE WALK STEWED TOMATOES
303 Can 19¢

HEINZ TOMATO SOUP 10½ oz. Can 3 FOR 29¢
HAMBURGER DILL SLICES Heinz 11 oz. Jar 23¢
Sun-W FRUIT COCKTAIL 303 Can 2 FOR 49¢
Sun-W PRUNE JUICE Quart Bottle 49¢
Sun-W GARBANZOS 300 Can 2 FOR 29¢
BEEF OR CHICKEN BROTH College Inn. 13¾ Can 3 FOR 49¢
COCKTAIL MUSHROOMS Vincente, Pickled. 3 oz. Jar 43¢
CHILI SAUCE Del Monte. 12 oz. Bottle 23¢

SOLO COZY CUPS
5 refill cups and lifetime holder . . . colorful and easy to use. No dishes.
5¢
50 COZY REFILLS..... 49¢

Farm-Fresh PRODUCE

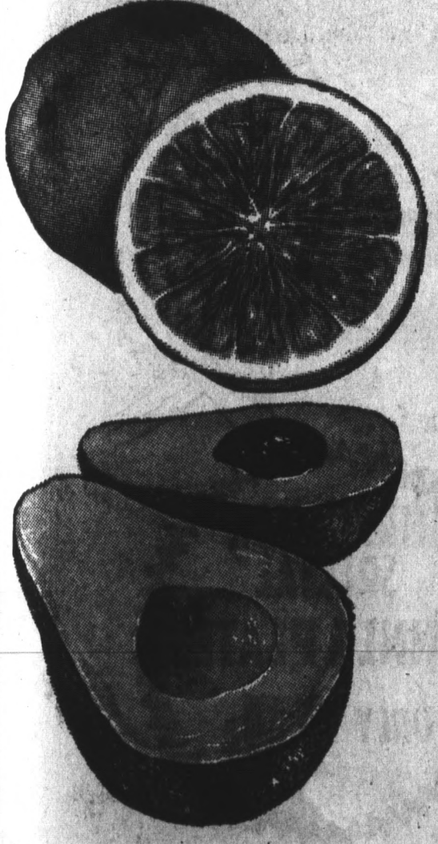
ORANGES Fight the Flu and Colds, with "Fresh" Citrus—Full of Juice—Sweet for That Fresh Treat. Large Sizes 5 lb bag 49¢
GRAPEFRUIT Finest Available Texas Ruby Red 5 FOR 49¢
AVOCADO'S CALAVO, Fuerte-Delicious Stuffed with Sea Food 2 for 39¢
CELERY Fancy, Tender Stalks 19¢ ea.
Extra Fancy, Stuffers BELL PEPPERS 3 FOR 35¢
Fancy Northwest D'Anjou PEARS 19¢ lb.
From Our Beautiful Flower Dept. COLEUS PLANTS All Colors 49¢

QFI
2900 ALEMANY — SAN FRANCISCO
64 SERRAMONTE — DALY CITY
1015 EL CAMINO—SOUTH SAN FRANCISCO
WP2

Plan to Save Bay Given to Governor

A plan for San Francisco Bay, designed to provide region-wide economic benefits through shoreline development and to protect the Bay from unnecessary filling, has been submitted to Gov. Ronald Reagan and the California Legislature.

The Bay plan was prepared over the past three years by the 27-member San Francisco Bay Conservation and Development Commission.

Governor Reagan said in his "state of the State" message on January 7 that he would seek legislation to continue the work of the commission.

The Bay plan begins with a note of urgency. In a letter of transmittal, BCDC chairman Melvin B. Lane, executive vice president of Sunset magazine, Menlo Park, explained that the BCDC will go out of existence next fall, 90 days after the Legislature adjourns.

"We therefore respectfully recommend," he wrote, "that legislation be passed during the 1969 session, as proposed in this plan, so that there will be no lapse in the efforts begun by the State in 1965 to protect and enhance San Francisco Bay."

Lane referred to the fact that the 1965 McAteer-Petris Act (named for the late Senator Eugene McAteer of San Francisco and Senator Nicholas Petris of Oakland) created the BCDC as a temporary State agency.

The BCDC was directed to prepare a plan for the Bay and also to control all Bay filling and dredging until late in 1969.

Lane said the BCDC plan is, as required by the McAteer-Petris Act, "a comprehensive and enforceable plan for the conservation of the water of San Francisco Bay and the development of its shoreline."

"San Francisco Bay is an irreplaceable gift of nature that man can either abuse and ultimately destroy — or improve and protect for future generations," said the plan report.

The Bay and its shoreline can be imfroved to provide more public benefits, said the plan. For example, the Bay can be enhanced as a great world port. Many job-producing industries can be developed around its shores. And new parks, marinas, beaches, and fishing piers, can provide close-to-home recreation for the Bay Area's growing population.

But at the same time, said the plan, the Bay must be protected from "needless and gradual destruction" through filling. "The Bay should no longer be treated as ordinary real estate, available to be filled with sand or dirt to create new land. Rather, the Bay should be regarded as the most valuable nature asset of the entire Bay region, a body of water that benefits not only the residents of the Bay Area but of all California and indeed the nation."

The plan points out that the large water surface of the Bay, the shallow areas of the Bay, and the large volume of water in the Bay are all important in helping to prevent water pollution, in nourishing fish and wildlife, and in helping to combat smog in the Bay Area.

China Puzzle To Be Debated

Many important issues concerning Mainland China and the United States foreign policies will be discussed at the February units of the League of Women Voters of North San Mateo County. "The China Puzzle," a slide film, will start the morning meeting. The film covers China's past and China as she is today. Consensus will be taken from members. Guests are always welcomed and are urged to join in discussions.

The Daly Ciyt unit met Tuesday at the home of the unit chairman Mrs. Raymond Milton, 98 Westmeer Avenue.

The Pacifica Unit meets today at the Holy Cross Lutheran, Seville Drive, Pcifica, at 10 a.m. until 12. Baby-sitter is provided at the church.

The South San Francisco-San Bruno unit meets Thursday February 6, at the home of Mrs. Daniel Pass, 3791 Callan Blvd., So. San Francisco, 9:30 a.m.-11:30 a.m. Babysitting is provided at the home of Mrs. James Knotek, 2510 Tera Lane, S.S.F.

D.C. Station Is Robbed

Barbatta's Shell service station at 463 Eastmoor Avenue in Daly City was robbed of $70, at last week, police reported.

Daniel Anderson, 19-year-old service station attendant, said a gold four-door car with three occupants drove into the station and one of the suspects grabbed the cash box when the attendant opened it.

They then fled.

Police said the suspects included a white man, a Negro male and a white woman.

Watts Heads Speech Group

Roger Watts, a Daly City resident, was recently elected president of the Millbrae Toastmasters Club. Also elected to office were Jim Susoeff (educational vice president), Joe Beaver (administrative vice president), pres Mendell (secretary), John Peterson (treasurer), and Bob Lynds (sergeant-at-arms).

The new officers will be installed at a Ladies' Night dinner in February.

The Millbrae Toastmasters meet every Monday night at Uncle John's Pancake House, El Camino and Ludeman Lane, from 7:00-9:00 p.m. Guest are always welcome at any meeting.

CHICAGO
AREA CODE 312
DIAL DIRECT IT'S TWICE AS FAST
And you save money when you call station-to-station . . . on out-of-state calls, even more after 7:00 PM or anytime during the weekend.
Pacific Telephone

Purity
THE Friendly STORE

NOW ONLY AT PURITY

Imported English Dinnerware

Gold Medallion by ENOCH WEDGWOOD (TUNSTALL) LTD.

NO LIMITS • NO COUPONS

Dinner Plate · Cup · Saucer
Dessert Dish ·
Bread & Butter Plate

EACH BASIC PIECE
ONE WITH EVERY $3.00 PURCHASE

29¢

Imagine! A basic service for four only $5.80

HIGHLIGHTED IN AVOCADO AND AMBER FOR TODAY'S LIVING!

Picture the beauty of this imported Enoch Wedgwood (Tunstall) Ltd. English dinnerware on your dinnertable... imagine the up-to-the-minute accent of avocado and amber... and then just think of the fantastic savings! You can actually build a basic 20 piece service for four at just $5.80... service for six only $8.70!

Full line of accessory pieces "value priced" and on sale throughout the program. Start your set today... check the schedule for piece now on sale!

DINNER PLATE	1st Week
CUP	2nd Week
SAUCER	3rd Week
DESSERT DISH	4th Week
BREAD & BUTTER PLATE	5th Week

Above schedule will be repeated twice more for a total of 15 weeks to enable you to complete your dinnerware service.

AS A SPECIAL FEATURE...

LIBBY COLOR COORDINATED GLASSWARE

IN MATCHING AVOCADO SHADE *ONLY...* **6 FOR 99¢**

Plus BONUS

BLUE CHIP STAMPS

BONUS Purity OFFER!

GET UP TO 1200 EXTRA BLUE CHIP STAMPS WITH THE PURCHASE OF BOXED COMPLETER PIECES

Gold Medallion ENGLISH DINNERWARE

400	800	1200
EXTRA BLUE CHIP STAMPS WITH THE PURCHASE OF EIGHT (8) BOXED COMPLETER PIECES OF YOUR CHOICE! PLACE THE STAMP FROM EACH BOXED COMPLETER PIECE ON THE REVERSE OF THIS CARD.	EXTRA BLUE CHIP STAMPS WITH THE PURCHASE OF TEN (10) BOXED COMPLETER PIECES OF YOUR CHOICE! PLACE THE STAMP FROM EACH BOXED COMPLETER PIECE ON THE REVERSE OF THIS CARD.	EXTRA BLUE CHIP STAMPS WITH THE PURCHASE OF TWELVE (12) BOXED COMPLETER PIECES OF YOUR CHOICE! PLACE THE STAMP FROM EACH BOXED COMPLETER PIECE ON THE REVERSE OF THIS CARD.

FOR PURCHASE OF MORE THAN 12 BOXED COMPLETER PIECES, YOU RECEIVE 100 EXTRA BLUE CHIP STAMPS PER EACH BOXED COMPLETER PIECE!

START YOUR SET TODAY!

THE MOST EXCITING DINNERWARE OFFER EVER!

FIRST WEEK SPECIAL DINNER PLATES ONLY 29¢

Purity
THE Friendly STORE

508 LINDEN AVE., SO. SAN FRANCISCO, CALIFORNIA

560 LINDA MAR BOULEVARD, PACIFICA, CALIFORNIA

CLEANSER
AJAX 14 oz. inc. cents off

9¢

STOKELY'S
Tomato Sauce
8 oz. 15 FOR $1
Stokely VAN CAMP'S Finest

Toilet Tissue
ZEE 12 ROLLS $1

3-4 ROLL PACKS WHITE OR PASTEL

COFFEE
FOLGER'S 2 LB. CAN $1.13

1 LB. 71c
3 LB. $2.04
10 oz. Inst. $1.19

Purity THE Friendly STORE

PURITY'S THE PLACE!

SATISFACTION GUARANTEED or DOUBLE YOUR MONEY BACK!

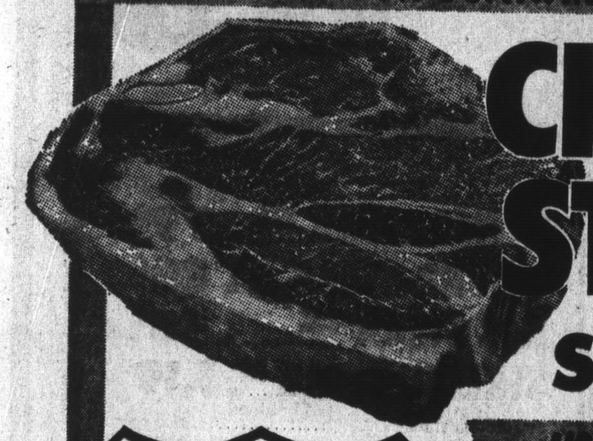

CHUCK STEAK U.S.D.A. CHOICE 58¢ LB.
SIRLOIN STEAK $1.16 LB.

USDA GRADE CHOICE BONELESS ROASTS

GROUND CHUCK 68¢ LB.

SIRLOIN TIP, RUMP or BOTTOM ROUND 96¢ LB.

NO FROZEN PORK SOLD HERE

FRESH EASTERN PORK SALE!

Pork Steaks	BUTT CUT STEAKS	59¢ LB.	Leg of Pork	HALF OR WHOLE	59¢ LB.
Pork Chops	CENTER CUT RIBS	89¢ LB.	Loin Roast	RIB OR LOIN PORTION	58¢ LB.
Spare Ribs	SMALL SIZE	59¢ LB.	Boston Butt	SEMI-BONELESS	53¢ LB.

CAMPFIRE • 1 lb. Sliced **BACON 53¢**

Lunch Meat PURITY'S FINEST 1 lb. Pkg. 69¢

Cooked Ham	PURITY'S FINEST 5 oz.	55¢
BACON	CORN KING • SLICED 1 lb. Vac-Pac	66¢
LUNCH MEAT	MORRELL PRIDE All 6 oz. VARIETIES	39¢
Salami or Antipasto	GALILEO 6 oz.	77¢
Chipped Meats	LEO'S All 39c Varieties	36¢

CORN KING • 1 lb. **FRANKS 55¢**

Canadian Bacon Armour Star 1 lb. Chunks $1.39

Beef Stew ARMOUR 24 oz. 69¢

Pancake Mix PILLSBURY HUNGRY JACK (3 lb. 69c) 2 lb. 49¢

SOUP MIX	WYLER'S CHICKEN NOODLE REGULAR PACKAGES	10¢
GRAPE JELLY	WELCH'S 20 oz.	43¢
POTATO BUDS	BETTY CROCKER MASHED 16 oz. • Includes cents off	69¢
GRAPE BERRY JUICE	QT. Ocean Spray	45¢
WHEAT HEARTS	28 oz.	53¢
GOLD MEDAL FLOUR	5 lb. BAG	59¢
HONEY	SIOUX BEE • 12 oz. Orange, Clover or Sage	39¢

TEA BAGS M.J.B. • 48 COUNT inc. cents off 49¢

QUIK NESTLE'S STRAWBERRY 16 oz. 39¢

Dog Food VET'S BURGERS 36 oz. (54 oz. $1.19) 79¢

Miracle White CLEANER QUART 79¢

Purity DAIRY-DELI VALUES

PILLSBURY • 8 oz. **BISCUITS** REG. OR BUTTER-MILK 10¢

Kraft Cheese	SLICED 6 oz. Natural Swiss or Mont. Jack	49¢
Corn Meal Mush	30 oz.	27¢
Grated Cheese	KRAFT Parmesan 8 oz.	95¢
Gouda Cheese	B & J Holland 10 oz.	85¢
Tillamook Cheese	CHUNKS Med. or Sharp 1 lb. bar	99¢

Purity FROZEN FOOD SPECIALS

MRS. SMITH GIANT 10" **Apple Pies** 99¢

Shrimp Egg Rolls	CHUN KING 5 oz.	55¢
Fried Rice	with MEAT CHUN KING 10 oz.	59¢
Chow Mein	CHICKEN CHUN KING 15 oz.	79¢
Sweet n' Sour	PORK CHUN KING 14 oz.	99¢
Chow Mein	SHRIMP CHUN KING 16 oz.	79¢

508 LINDEN AVE., SO. SAN FRANCISCO, CALIFORNIA

DEL MONTE PEAS EARLY GARDEN 303 Cans 5 FOR $1

PORK & BEANS VAN CAMP'S 2½ Cans 4 FOR $1

BISQUICK BETTY CROCKER ALL PURPOSE MIX • 40 oz. 39¢

PEAS
CORN
BEANS
PEAS & CARROTS

BIG 1¼ LB. BAG

4 FOR $1 SPRINGFIELD FROZEN

MEADOW GOLD • PICTURE PACK

ICE CREAM HALF GALLON 68¢

COOKIES LANGENDORF 14 oz. 2 FOR 89¢

Chiffon Cake Mix BETTY CROCKER Lemon, Orange or White Angel Food. Reg. Pkgs. 63¢

Cake Mix BETTY CROCKER LAYER ALL 41c VARIETIES 39¢

ALL NEW! DOUBLE SWEEPSTAKES BINGO GAME #2

INSTANT WINNERS
WIN $1.00 CASH or BLUE CHIP STAMPS
Prizes of $1000, $100, $25 or $5 Available

MORE $100 WINNERS ....
Daisy Sierra, Pittsburg
S.Russell, Redwood City
Elsa Aviles, S. Francisco
Lucille Heibel, Novato
Mrs. H. Peyton, Carmel
Mrs. M. Baker, Eureka
Helen Lawrence, P. Alto
Murry Eckert, San Fran.
Sherry Greener, Liverm.
V. Humphrey, San Carlos

FRESH FROM SUMNER, WASHINGTON

RHUBARB EXTRA FANCY QUALITY 29¢ LB.

Cucumbers	LONG, GREEN CRISP 'N CRUNCHY	2 FOR 29¢	Apples	WINESAPS FROM WASHINGTON STATE	4 LB. BAG 69¢
Italian Squash	TENDER MEDIUM SIZE	19¢ LB.	Cabbage	SOLID GREEN HEADS Good with Purity's Corned Beef	8¢ LB.
Bellpeppers	DELICIOUS STUFFED	35¢ LB.	Cherry Tomatoes	RED RIPE BSKT.	29¢ EA.

Radishes & Green Onions PERFECT FOR SALADS LARGE, FRESH BUNCHES 10¢ EA.

BLOOMING HYACINTHS
PERENNIAL TYPE Will bloom year after year
6" FOIL WRAP POTS
$1.99 EACH

All Advertised Prices Effective Wed., Feb. 5 thru Tues., Feb. 11, 1969

BRECK • 8 oz. **SHAMPOO 79¢**

CREST TOOTH PASTE 5 oz. REG. OR MINT inc. cents off 55¢

BUFFERIN 60 COUNT 75¢

We Reserve the Right to Refuse Service to Commercial Establishments

Purity THE Friendly STORE

560 LINDA MAR BOULVEARD, PACIFICA, CALIFORNIA

BLUE CHIP STAMPS **mayfair** SUPERMARKETS

STEAK SALE!

PRICES EFFECTIVE
WED., FEBRUARY 5
THRU TUES. FEB. 11.

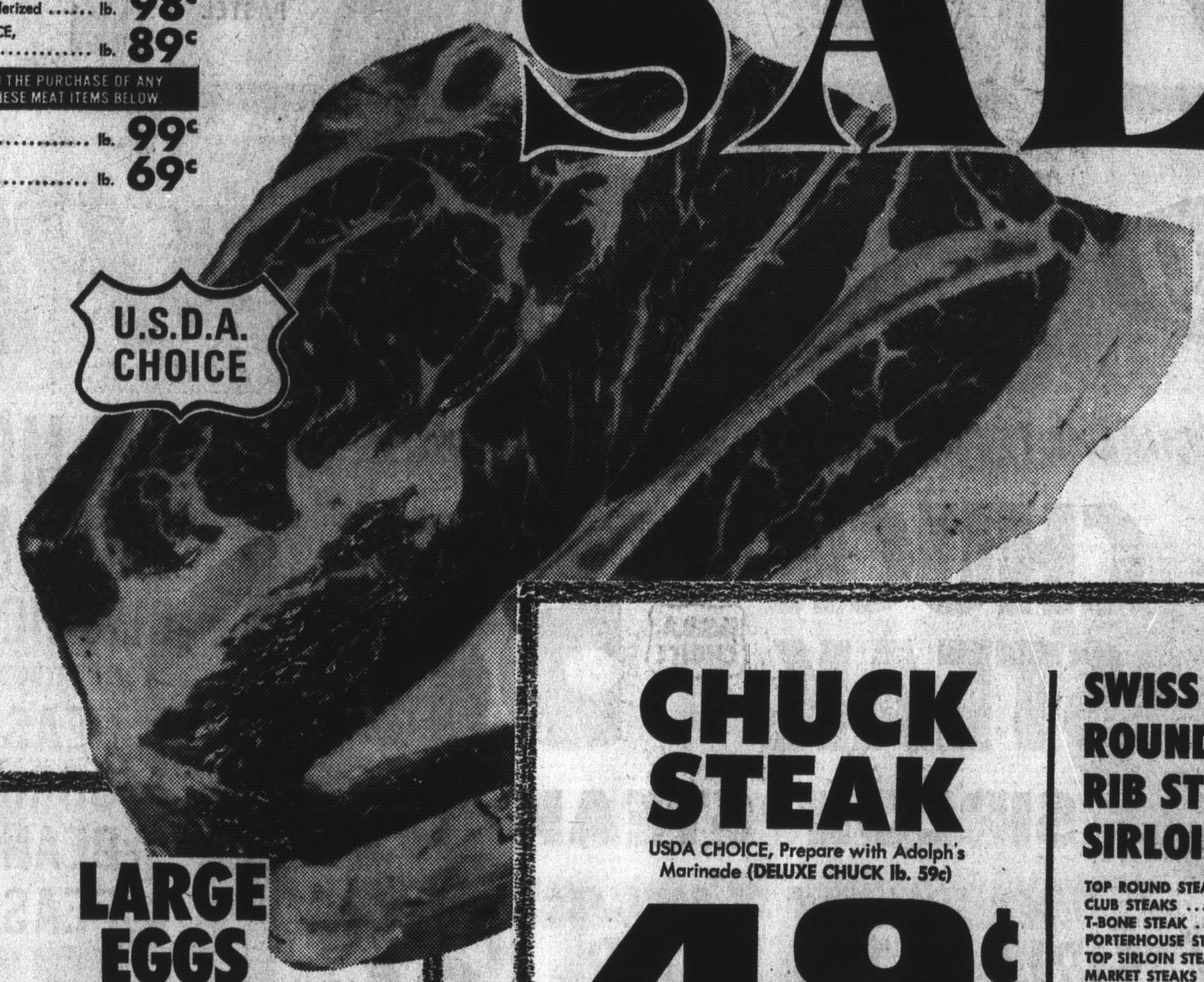

50 FREE BLUE CHIP STAMPS WITH THE PURCHASE OF ANY OF THESE MEAT ITEMS BELOW

- **CUBE STEAKS** FAMILY PACK, Fat & Sinews removed ..... lb. **1.25**
- **CHOPPED SIRLOIN STEAK** USDA CHOICE, tenderized ..... lb. **98¢**
- **BONELESS BEEF STEW** USDA CHOICE, Lean ..... lb. **89¢**

100 FREE BLUE CHIP STAMPS WITH THE PURCHASE OF ANY OF THESE MEAT ITEMS BELOW

- **CROSS RIB ROAST** USDA CHOICE, Boneless ..... lb. **99¢**
- **YANKEE POT ROAST** USDA CHOICE, almost boneless ..... lb. **69¢**

- **SLICED BACON** WILSON'S CORN KING ..... lb. **66¢**
- **PORK STEAKS** FRESH (Butt Roast lb. 59¢) ..... lb. **66¢**
- **LINK SAUSAGE** HOFFMAN'S, 8 oz. pkg. ..... **3 FOR 79¢**

- **BOLOGNA** SLICED — ARMOUR, all meat ..... lb. **65¢**
- **CHEDDAR** OREGON, Medium Ched. Jack, 2 lb. pkg. ..... Ea. **1.99**
- **MOZZARELLA** PRECIOUS, 8 oz. balls ..... **55¢**
- **COOKED HAM** DANOLA, 4½ oz. ..... Ea. **65¢**
- **ARMOUR FRANKS** 12 oz. all meat ... **49¢**

GROUND CHUCK
FRESH, EXTRA LEAN
69¢ lb.

CHUCK STEAK
USDA CHOICE, Prepare with Adolph's Marinade (DELUXE CHUCK lb. 59¢)
49¢ lb.

- **SWISS STEAK** USDA Choice ..... lb. **79¢**
- **ROUND STEAK** USDA Choice .... lb. **89¢**
- **RIB STEAK** USDA Choice ..... lb. **98¢**
- **SIRLOIN STEAK** USDA Choice ... lb. **1.19**

TOP ROUND STEAK	lb. 1.09
CLUB STEAKS	lb. 1.19
T-BONE STEAK	lb. 1.39
PORTERHOUSE STEAK	lb. 1.45
TOP SIRLOIN STEAK	lb. 1.59
MARKET STEAKS	lb. 1.98
CHICKEN FRY STEAK	lb. 1.09
EYE ROUND STEAK	lb. 1.49
BREAKFAST STEAKS	lb. 1.39
CHATEAU BRIAND	lb. 1.59

M.J.B. COFFEE
2 Pound Can
1.09

LARGE EGGS
MAYFRESH, GRADE AA DOZEN
49¢

LARGE BISQUICK
40 Oz. Package
33¢

CRISCO SHORTENING
3 Pound Can
59¢

POTATOES
ORE-IDA FROZEN
All varieties, 2 pound bag
39¢

- **ENCHILADAS** VAN DE KAMP, All varieties, 7 oz. **3 FOR $1**
- **ICE CREAM** ARDEN, High Quality, Half Gallon **69¢**
- **EGG ROLLS** CHUN KING, 6 oz. party size ..... **69¢**

MAYFAIR KITCHEN

- **Barbecued Chicken** Min. Wt. 1 lb.—4 oz. ..... EA. **1.39**
- **Barbecued Spareribs** Small Boned, Lean and Meaty—LB. **1.69**
- **Stuffed Cabbage Rolls** **79¢ lb**

LUNCHEON SPECIAL

- **Roast Beef Sandwich** EA. **85¢**

- **MORTON SALT** Plain & Iodized, 26 oz. ..... **10¢**
- **OREO COOKIES** NABISCO, 16 oz. package ..... **47¢**
- **ROYAL PUDDING** Regular package ..... **3 FOR 29¢**
- **LIPTON TEA BAGS** 48 count ..... **59¢**
- **CHILI CON CARNE** DENNISON'S, 15 oz. can ..... **3 FOR $1**
- **CHEER DETERGENT** Giant package, deal pack ..... **63¢**
- **BATHROOM TISSUE** SOFTWINS, Twin ply, 2 roll pack ..... **5 FOR $1**
- **MAYFRESH BUTTER** First Quality, pound carton ..... **79¢**
- **KAL KAN DOG FOOD** Beef Stew, Chicken Stew, Chicken Parts, 15 oz. .. **4 FOR 89¢**
- **RIVIERA MINESTRONE** No. 2 can ..... **4 FOR $1**

ZAROFSKY VODKA
2.98 FIFTH

- **CHAMPAGNE** CHATEAU LA REINE, Pink or White .. 5th **1.69**
- **SPARK. BURGUNDY** CHATEAU LA REINE Sparkling 5th **1.69**
- **STRAIGHT BOURBON** FAIR OAKS, 10 years old ..... Qt. **4.99**
- **PARK AVE. GIN** 80 proof ..... Qt. **3.69**
- **ROYAL OCC. RUM** ROYAL OCCASION, Gold or White .. 5th **3.39**
- **VELVET GLOW BEER** No return quart bottles ..... **3 FOR $1**

LARGE CABBAGE
TENDER GREEN SOLID HEADS
10¢ ea.

- **CARROTS** Snappin' crisp Golden Beauties .. lb. **10¢**
- **CUCUMBERS** Long green slicers ..... **2 FOR 29¢**
- **GRAPEFRUIT** Coachella, Reds or Whites ..... **8 lb. bag 89¢**
- **NAVEL ORANGES** Sweet juicy California ..... **8 lb. bag 98¢**
- **YELLOW ONIONS** Spanish, sweet and mild ..... lb. **10¢**
- **ZUCCHINI SQUASH** Jade green, extra fancy ..... lb. **19¢**

SPECIAL COUPON

NEW XK TIDE
SAVE 30¢
KING SIZE ..... **89¢**
WITH THIS MANUFACTURER'S COUPON WEDNESDAY, FEB. 5 - TUESDAY, FEB. 11. ONE PER COUPON

OPEN 24 HOURS A DAY EVERY DAY
2350 JUNIPERO SERRA, DALY CITY
2665 GENEVA AVENUE, DALY CITY
6967 MISSION STREET, DALY CITY
OPEN DAILY 'TIL MIDNIGHT

MAYFAIR BAKERY

- **Coffee Cake Strips** ..... Ea. **59¢**
- **Plain Angel Food Cake** ..... Ea. **79¢**
- **Cluster Dinner Rolls** Whole Wheat **39¢**
- **Banana Nut Cake** Square Loaf 1 lb. each ..... **79¢**

BLUE CHIP STAMPS

YOUR total VALUE STORE

mayfair SUPERMARKETS

We reserve the right to refuse sales to commercial establishments

GIFTS TO WIN THE HEART

FEB. 14 VALENTINE'S DAY

91 STORES AND SERVICES

at WESTLAKE Shopping Center

FOR YOU, YOUR FAMILY, AND YOUR HOME

ALEMANY AT LAKE MERCED BLVD., DALY CITY

HAIRPIECES DRASTICALLY REDUCED FOR OUR VALENTINE'S DAY SALE

100% HUMAN HAIR

GEORGETTES of WESTLAKE

Merle Norman Cosmetic Studio and Wig Boutique
42 Westlake Mall Phone 992-7550 Westlake Shopping Center

Westlake Delicatessen

379 SO. MAYFAIR

We're Party Specialists!

SPECIAL PARTY BUFFETS $1.35 per person

DELUXE PARTY BUFFETS $1.55 per person

PARTY TRAYS serves 12 ..... $7.49

PARTY SANDWICHES a variety of delicious open or closed face starting at ... $9 per 100

BANKAMERICARD 755-8088 master charge

LA-Z BOY LOUNGERS

Reg. $204.95

SALE $169.95

3 only—the famous Continental Lounger-Recliner in Transistional Design with distressed fruitwood legs, covered with durable black vinyl. Button tufted back. Hurry, these won't last.

Sterling Furniture

Westlake Shopping Center PL 6-7500

Ridiculous PRICES

AUTOMATIC WASHER Kenmore #29500 ..... $177

ELECTRIC DRYER Kenmore #69500 ..... $124

2 TEMP. ELECT. DRYER Kenmore #69100 ..... $87

AUTOMATIC WASHER Kenmore #29400 ..... $158

SEARS APPLIANCE STORE

28 Westlake Court 756-3222

Open Mon., Wed. Thur., Fri. nites

I love you gift your Valentine with **Stationery** ©SCW, INC.

- STATIONERY
- VALENTINE CARDS
- PARTY GIFTS
- HANDING ASHTRAYS

FREE GIFT WRAP ALWAYS

Westlake Stationers

327 S. Mayfair PL 5-6900

KAY Jewelers COAST TO COAST

IT'S O.K. TO OWE KAY!

WED. FEB. 5th *Valentine* **SALE!**

WESTLAKE SHOPPING CENTER

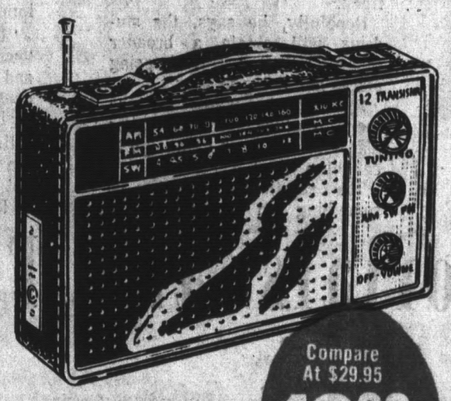

3 BANDS
AM • FM • SW
12 TRANSISTOR

Compare At $29.95 **$16.88** NO MONEY DOWN TERMS

AC/DC PORTABLE RADIO . . . WITH AFC

Listen to world news, sports, music wherever you are with this fine portable. Slide rule dial with AFC. Smart padded leatherette case, complete with battery and earphone. Plays on house current or battery! A sensational value at this low price!

Waterproof—Shockproof
17-Jewel Watch
Rugged "He-Man's" sports watch with sweep-second hand and expansion band. For work or play!
Compare at $19.95 **$9.88**

For Your Best Girl!
"Dating Steady" Ring
Exquisite 10K gold mounting set with genuine diamond. Gift boxed.
No Money Down Terms To Suit **$12.88**

No Money Down•Terms to Suit!

Your Account Opened In 3 Minutes!

THE PERFECT RUG CLEANER

LEWYT SWEEPER VAC

Powerful 3/5 HP motor. Lightweight with triple position brush—for high and low pile rugs and bare floors. 4 hard rubber rollers in nozzle, jumbo disposable bags.

Regular $19.95

$15.88

No Money Down
Terms to Suit!

Sensational Savings in Every Department

4 WAYS TO PAY • BUDGET • 90 DAYS • LAYAWAY • CASH

Westlake **Penneys** ALWAYS FIRST QUALITY

Great Buys On Men's Year Round Weight Suits!

59.88

Tremendous savings for the man who demands top of the line fabric, fashion and tailoring values. Superbly tailored for elegant looks and finest fit. In one or two button models in a range of colors. All wools, wool and silk or wool and mohair blends. Sizes 37-44.

WOMEN'S JACKETS AT SPECIAL SAVINGS!

18.88

Keep warm in jackets of 100% Orlon® acrylic pile classic styling with belted back. Acetate taffeta lining. Sizes 6-18.

CHARGE IT! Shop Monday, Wednesday, Thursday, Friday 'til 9 P.M.!

RICHTER'S offers you "GIFTS" from all over the world selected by our own buyers with YOU in mind for Valentine's Day.

Gift wrapped (at no extra charge) in the inimitable RICHTER'S style — a gift to treasure now and always.

RICHTER'S INTERIORS, INC.

50 Westlake Mall PL 5-1911

Magnavox

SAVE UP TO $100

FACTORY AUTHORIZED **ANNUAL SALE**

Color Starts at $299

BANKAMERICARD Stereo Starts at $138.50 master charge

DON'S *Magnavox Home Entertainment Center*

15 Westlake Mall WY 2-1992

H. Liebes WESTLAKE SHOPPING CENTER

our smasher of a

SHOE SALE

special groups of street and dress shoes

1/2 OFF

regular price

a large selection to choose from

75 Westlake Mall

Two SINGER* vacuums

Singer canister cleans high, low and hard-to-get-at places. Comes with five accessories for all cleaning jobs.

AND

Singer upright has triple action vibrator to deep clean, sweep and air-wash carpets and rugs.

GET THE SET. **$88**

SINGER

45 Westlake Mall WY 2-3890

The Fashion **SPECIAL PURCHASE!**

2-pc. and 3-pc. Knits

A scintillating assortment of new imported knit suits in a myriad of spring colors. Sizes 8-18.

Regular $46 and $60

Specially Priced

$32 and $42

65 Westlake Mall PL 6-6604

Open Mon., Wed., Thurs., Fri. nites 'til 9

A "FOLLOWING"—These three Los Cerritos school pupils, left to right, Mary and Troy Latz and Robert DeVos, are among the fifth graders who are true fans of their motorcycle-racing teacher. Bob Bellino, right. (Post Photo.)

SSF Kids 'Dig' Their Teacher

By WILL E. THOMAS

Bob Bellino is a young, slender South San Francisco teacher whose rapport with his fifth graders at Los Cerritos School is not confined to the classroom, because he's turned his own hobby—motorcycle racing — into a sort of educational program in which both teacher and pupils learn.

Bellino, who was recognized by other races two summers ago as the unofficial "state champion" in a novice racing division, has been self-cast into the cycling teacher role since 1965.

More often than not, his students will introduce him not as "My teacher," but, rather, with "He's a motorcycle racer."

Why not? These youngsters are close to Bellino's racing scene. Two or three of them go with teacher to every race, and Bellino hopes to obtain better transportation soon, so more of them can go.

You spot his pupils easily. They're the ones wearing T-shirts that read, "My Teacher Rides a Triumph."

The T-shirts, he says, come with individual classroom achievement, and it's likely all the boys, at least, will have earned one by the end of the school term.

"I kinda hated to do it like that," Bellino explains, acknowledging the method to be one of reward and punishment.

"We have it in everything," he points out. "We like to be rewarded; we don't like to be punished, so we do the things we like to be rewarded for."

In Bellino's classroom, the "gold stars" are awarded usually for achievement or effort on tests and assignments.

"It doesn't have to be anything difficult," he asserts. "As long as they do their work and do it well, they get rewarded."

Ten stars get you a T-shirt, except for spelling, in which a perfect score—six stars—has it for you.

One would suppose ordinarily that a day-long session with a pack of fifth-graders would be enough. But Bellino says, "I just enjoy being with them; working with them, and I hope that I can show some kind of good example in some way better them in doing this."

They learn more about him. Bellino in turn gets to know them.

And both get to know motorcycle racing better—the youngsters as enthused spectators somewhat closer to the pits than the average youngster; Bellino as an eager participant trying to get in enough practice and enough racing to earn the necessary points to advance in the sport.

Bellino explains it's not just for the sake of cycle racing that he takes his charges to the track.

Hopefully, he says, the students will obtain a broader scope by "being around, going places and doing things."

Someday he wants to take them to other activities, other places in this same campaign to enlighten.

The relationship "gives us something in common," he claims: "a common ground to start on."

Perhaps unlike many other youngsters, Bellino's students have something "to relate to," even though Bellino describes himself as an "ordinary" teacher without "any super programs going."

Their involvement in Bellino's hobby is a way, he figures, they can "relate to the teacher."

Though he's only been in South San Francisco Unified School District one year, he's been out west since 1964.

That was the year he got out of college, bought his first motorcycle and left Bethseda, Md., bound for California aboard the "500 BSA."

Bellino intended to "take a while" coming out but, after only a few days he got to hurrying it up.

"I kinda wanted to get out here and get a job," he recalls.

He spent the nights of his traveling period at campgrounds, throwing out his sleeping bag next to sleek, well equipped campers.

It cost him $27 for gas and oil on the trip that led him to a state that offered him no immediate job in teaching.

"I wanted to go to a small town, where there was ranching and stuff," Bellino says, "because this was one of my big desires, to get a ranch."

However, he soon learned that the money in those areas was not as "good" as he could earn in the city.

A friend broke the hesitation barrier and decided to try a race and Bellino remembers, "I figured, well, if he can do it, I can do it."

"Right then," he asserts, "I decided this was something I wanted to become pretty good at."

Apparently he has become "pretty good." After winning the race that gave him the unofficial novice title (it isn't really a title: most racers just consider it such), Bellino jumped up into the amateur sportsman class and placed second — "by about this much," he gestured with both hands.

He thinks he could become "expert" — the top division — if he were able to take the time to practice. With summer school and bike shop work he didn't have time to ride last summer — "to do what I was working for," as Bellino puts it.

He moved to the Bay Area last year. Not because he had found the country no longer held his interest, or because "cow trailing" became uninterestiig.

It boils down instead to a greater interest in racing.

He found himself traveling to-and-from Burney's quiet, open country to the Bay Area every weekend. A thousand miles a weekend was not unusual. But he got to more races, featuring more competition, in such places as Salinas, the Cow Palace and other tracks.

And he found himself a following.

FRANK LAPIERRE

(Post Columnist)

Schools in Trouble

(Frank LaPierre is ill. Writing his column this week is Jim Grealish. — Editor.)

No subject has been more in the news during the past year than our schools. Every other topic has been given second billing in the newspapers, on television and on radio. Student riots and demonstrations haven't been the only phases of school activities that have received attention.

Locally, tax rates, realignment of school boundaries, etc. have resulted in protest meetings, formation of citizens' committees and the signing of petitions. Many interested citizens became concerned because the subject matter involved had hit close to home. This was the point that caused them to take action. A man once said when asked if he knew the difference between a recession and a depression "a recession is when your neighbor is out of work, a depression is when you are out of work."

Our schools and how they are administered is a subject close to home for every citizen either by having a student in the family or by payment of taxes. (Do you know how much of your tax dollar goes to our school districts?)

The time has now come for concerned citizens to "get involved." There are three seats on the Jefferson Elementary School District Board and three on the High School District Board to be filled in the coming election.

When the filing deadline arrives February 20, it will be very clear how many citizens are really interested in how our schools are administered.

☆ ☆ ☆

One of Peninsula industrialist David Packard's first assignments as Deputy Secretary of Defense is to head a Pentagon study of the Pueblo case. Which brings to mind a question of why columnists and commentators are making such a tremendous effort to "read something into" the Board of Inquiry now in session in Coronado. Regardless of the public interest and coverage of the case, the normal steps of establishing the facts must be followed. The duty of the members of the Board of Inquiry is to hear all the testimony of the witnesses and then make a recommendation. A Court of Inquiry is a fact-finding body — it is not a Court-Martial. Witnesses at a Court of Inquiry are not on trial. Regardless of the fact that millions of words have been spoken and written about the case over the past year, when the court convened, the members started with a clean slate to develop all of the possible evidence upon which to make a logical decision. The members will hear every possible source of information. When the hearing is completed and all the information is known, a recommendation will be made. A Court of Inquiry cannot even prefer charges.

While the Navy is heavily endowed with tradition, and proudly so, it is not strangled by it and the outcome of the Court of Inquiry will bring a recommendation from the members, the same procedure that would have been followed with a commanding officer whose ship had run aground or had been involved in a collision.

☆ ☆ ☆

Should a regional government law be approved by the legislature this year, how would San Mateo County fare in representation on the 36-member Board? On the basis of current population estimates, county representation could be five for San Francisco and four for San Mateo with the possibility of another member to straddle the northern part of San Mateo County and the southern end of San Francisco County. The major power that a board would acquire immediately would be the function of reviewing applications by local governments for federal grants to insure that these grants confirm to regional planning. Under the present organizational structure of nine counties, 93 cities and 600 special districts, vital decisions affecting the Bay Area are now being made in Sacramento or Washington in which people vitally affected, by living in an adjacent city, have no voice.

BARO (Bay Area Regional Organization) in some form looks like a must.

BARBARA BLADEN

(Post Drama Critic)

Revue Grabs Where Its Funny

The Committee Revue has taken an about-face. And with no loss of success.

The show that opened last week at 622 Broadway, San Francisco, is completely non-political, and for very good reason. The company feels that it is impossible to satirize that which is already it is impossible to satirize that which is already laughable i.e., elections, politics, aspects of the Vietnam involvement, and those tribulations of everyday living that make headline news. So what's left except to show people as they really are; funny, vulnerable, inconsistent, complicated and illogical. And in the hands of these seven (soon to be six) talented performers, the pathos and inherent humor of the everyman is brought into comic focus.

Not all of the skits work smoothly. It might be (as it should be for a true barometer of timing) that they'll trim and speed certain routines according to the reaction of a full house. What seems funny in the writing and rehearsing doesn't always have the succinct appeal once its tried before an audience of tired businessmen and-or drinking patrons.

☆ ☆ ☆

BUT THE SHARPNESS, THE INCISIVE JAB AT HUMAN FOIBLES is back to what the original company won us with six years ago. They make their point in gaining our introspective laughter, because they show us ourselves (and themselves too) without being superior or psychotic about it. And yet, the most polished of their "Title 1" show is a psychodrama or narcissism where Julie Payne and Ruth Silveira break through the mirror of their self-love and find they're physcially bound by the reflected image. It's their most serious exercise and best prepared.

Carol Androsky will be as big a loss (next week) as she is an addition to the group. An actress with the emotional depth for serious, as well as comic theater, she's well remembered for her seasons with the Stanford Repertory Company. The very tall, angular, homely woman has enormous appeal in those skits calling for put-on, pathos and paranoia.

There's plenty of all three in this current show. Sex education, nudity, racism, and ineptitude get shot at by the three girls and their straightmen, Everett Cornell, Ed Greenberg, Bruce Mackey and Dan Barrows.

☆ ☆ ☆

THE ONLY SIMILARITY to earlier shows is the all-time favorite, "Junque Symphony" in which all the company plays a sound-maker (Kleenex box, water pipe, paper bag, balloon, nails on a blackboard, empty bottles pages torn out of a book, etc., etc.). With incredible attention to maestro William Mathieu, their piano accompanist throughout the rest of the show, they make enough multiple tone sounds to create a subliminal musical composition. But it's still a visual, rather than an audible amusement.

Skits need cutting, and yet my personal favorite is a lengthy one between Greenberg as a blind date and Miss Silveira who talks to herself, even in the presence of other people. It's long but it's good.

One should view "The Committee Revue" with a natural affection, not a "let's see you make me laugh" attitude. They have the essence of satire within their reach and those elements should be nurtured and given encouragement by each new audience. The group blossoms with approbation.

The show is soft-sell and I prefer it to being hit over the head with a dramatized fact that might be my own personal daytime crusade. Their new approach to topicality grabs where it's still funny. I suspect that's how to make the points that matter.

SAMUEL CHANDLER

(Daly City Librarian)

Women's Magazines

Women's magazines constitute a strange, strange land where men are pictured in the illustrations as shadows behind the fashion models; in the editorials and features as irksome creatures who must be controlled with a weapon called love.

Instructions on the use of this weapon appear in an article, "True Love Plus Shrewd Love Equal 99 Per Cent Success," by Shirley Lord in the latest Harper's Bazaar.

"True love," Miss Lord says, "along with true blue, blue moon and blue cheese now has an indigestible flavor . . . Add shrewd love and you've added gilt to the gingerbread, salt to egg, spice to the whole main course." True love she writes to women is "massaging his left vertebra after a heavy night at the backgammon board" but shrewd love is "taking your rings off first." True love is "allowing him to tell you how to drive" but shrewd love is "taking elaborate notice, if he is right."

True love is "always being home when he needs you;" shrewd love is "making sure he needs you at home." True love is "allowing him to tell you anything;" shrewd love is "letting him think he had the last word." True love is "not telling tales;" shrewd love is "not telling tales unless they're about people he knows."

In the chart that constitutes most of Miss Lord's article there are thirty-eight more directions in the use of shrewd love to control men — creatures that an unknown writer who must have been a woman called "dull, unpitied miscreants, wedded to noise, to misery and want." (She must have been an unwedded lady, for every wife knows, with the Ancient Romans, "a husband a blessing is, he can't be curst.")

Miss Lord's article is something to notice, certainly not among the best things to appear in a magazine that came to life 102 years ago as "a repository of fashion, pleasure and instruction and was once known as "the most rapid success ever known in journalism."

Harpers Bazaar is a magazine dedicated to fashions, cookery, houses and babies — but mostly fashions. Among the articles that have appeared on its pages are Thomas Wentworth Higginson's, "Women and Men;" William Dean Howell's, "Heroines of Fiction"; works by Wilkie Collins, Mary E. Wilkins, John Kendrick Banks, Mildred Cram and many others whose work has become part of American literature.

LORENE BEASLEY

(Better Business Bureau)

Bargain Guides

The new "Guides to Honest Bargains" has been published to aid the customer to better understand the complicated maze of advertising standards and to also provide him with the information on which to make a meaningful choice of a product. The good advertiser will live within the limitations of these rules. Some stores have even tighter taboos on a number of points. The bad advertiser who uses phony comparative prices will violate these rules:

1. Regular: Our Regular: Usually:
   A temporary markdown from the store's regular price. Goods return to regular price at expiration of offer.
2. Formerly: Was: Were:
   A permanent markdown from the store's own price in recent course of business.
3. Originally:
   A permanent markdown from the store's original price, not necessarily recent. Any intermediate markdown, if taken, should be shown as, originally $10, was $7.50, now $5.
4. Suggested List: Manufacturer's List: Suggested Retail: Preticketed:
   Used only if it is actually the store's regular selling price, or is the price at which the merchandise is generally sold in the stores own trade area.
5. Comparable Value: Compare at:
   Comparable items must be of like grade and quality and must generally be available in the trading area at the stated price.
6. Save $15: Save 50 per cent:
   Savings from the store's own selling price.
7. Save up to .....
   The minimun and maximum savings should be stated when a range of savings is advertised—e.g.—Save 10 per cent to 40 per cent.
8. Seconds, imperfects and irregulars:
   Advertising should specify whenever other than perfect goods offered. Price comparisons should show that imperfects are being compared to the price if perfect, when such is the case.
9. Free Offers: 2 for 1 sales:
   All terms and conditions of sale must be plainly disclosed. The regular price may not be increased, the quality or quantity of the article may not be decreased in order to offer the free item.

Crimefighter

The new attorney general, John N. Mitchell, promises to carry out a "vigorous" law-enforcement policy, fulfilling a campaign pledge of President Nixon.

The head of federal law enforcement cannot do much about muggings, holdups, burglaries and similar atrocities against the person or his home, except in so far as the attorney general can help upgrade local police work through the new Law Enforcement Assistance Administration.

But it is reassuring that the attorney general, who is a symbol of law enforcement, has promised to fight crime on all fronts. The attorney general is, first of all, a prosecutor.

It is also reassuring to know that Mitchell wouldn't hesitate to deny bail to likely recidivists awaiting trial, would recommend against granting parade permits to activists like those who disrupted the inaugural parade, and will make use of wiretapping, a foremost tool in combating interstate racketeering.

In the public mind, Mitchell, who also is not opposed to capital punishment, could prove to be an effective counter to the U.S. Supreme Court and its outpouring of decisions that protect the lawbreaker at the expense of society's right to protect itself.

DELUXE WALGREENS ICE CREAM ½ Gallon 66c

ANEFRIN 2/24 COLD CAPSULES

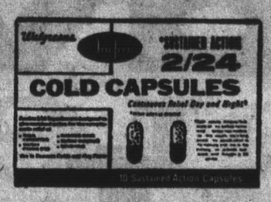

Sustained Action 1.39—Pack 10 69c

COURTESY PAYS! It's one of the reasons 1¼ millions shop at Walgreens every day!

Lily INSULIN All Types U40 10 cc 99c | U80 10 cc 1.88

Compare Our Prescription Prices!

Prices effective while stocks last during this sale. (Limit right reserved.) No wholesale or dealer sales.

Rx Walgreens FOR PRESCRIPTIONS

All 3 Stores Open Nites and Sunday

WESTLAKE SHOPPING CENTER
ROBERT MARKUSE, Mgr.
Open Nights and Sundays

This Is CHILDREN'S DENTAL HEALTH WEEK

Fight Tooth Decay Every Day!
See Your Dentist Twice a Year!

Squibb - Broxodent ELECTRIC TOOTHBRUSH 99c

Scope Mouthwash and Gargle

12-oz. Bottle 1.19 SIZE 66c

REG. 88c—13-oz. AQUANET HAIR SPRAY 44c

PAPER NAPKINS 360 ct. ZEE Family pak 42c

RUBBING ALCOHOL ISOPROPYL — 16-oz. 13c

1.09 VALUE — 1.5-oz. BAN ROLL-ON DEODORANT 53c

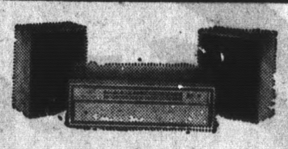

REALTONE Solid-State STEREO
Multiplex AM-FM with Modular Speakers Model 4355
49.95

BUY THE COMBO 79.95

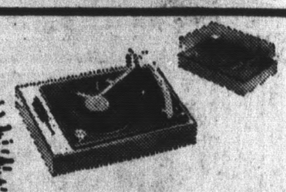

4-SPEED AUTOMATIC "MINI" MODEL 421 BSR Record Changer 32.95

POLAROID 108

Color Film Pack Reg. 5.39 ..... 3.77

KODACOLOR

CX-126 Reg. 1.40 Seller 93c

FLASHCUBES

Sylvania 1.59 Value 1.09

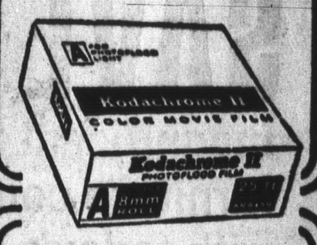

Movie Film 8mm KODAK

$7.98 VALUE INCLUDES PROCESSING 2 ROLLS $5

SWINGER #20

Polaroid Film Reg. 2.10 ..... 1.49

KODACHROME II

35mm 20 Exp. Processing Incl. 3.69 Value 2.49

POLAROID 107

Black and White Pack Reg. 2.85 ..... 1.99

Sale! SICK ROOM NEEDS

2.09-SIZE HOT WATER BOTTLE
Quality Tyson with 2-quart capacity 1.29

2.49 WATER BOTTLE
And syringe combo. 2 qt. with accessories 1.57

2.19 TYSON SYRINGE
2-qt. fountain style with accessories 1.44

A $2.99 Seller LAUREL HEATING PAD
3 heats. Washable cotton flannel cover. 1.99

99c Fever Thermometer
Atlas Oral or Rectal styles. Each only 49c

1.79 Feminine BULB SYRINGE
Tyson with curved pipe and shield 1.29

15c DRINKING TUBES
Popular bent plastic tubes. Each now only 9c

10c MEDICINE DROPPERS
Good buy! Save now! 9c

Half Gallon VODKA 80 Proof 6.38

86 PROOF BOURBON 5th 3.17

BRANDY California Type "Monterey" 3.11 5th
CHAMPAGNE Or SPARKLING BURG. Ext. Dry or Pink 1.69 5th
DE MENTHE CREME Bergerac Green-White 2.29 5th
RUM "Don Carlos" Light or Dark 3.04 5th

DRY WINE gallons 1.19 Burgundy Sauterne or Vin Rose

BEER Case of 24 12-oz. cans 2.88 CASE

STRAIGHT BOURBON "Old Mill creek" 2.99 5th

BOURBON QUARTS Bonded Kentucky "OLD BRIAR GATE" 4.89

SCOTCH "MacDuffs" Blend 3.49 5th

85 PROOF GIN "Silver Club" FULL QUART 3.47 QT.

VODKA OR GIN Your Choice 2.59 5th

Educator Approved! Matching Envelopes!
Valentine Trays
With Special Card for Teacher
36 Cards 57c | 25 Cards 37c | 65 Cards 83c

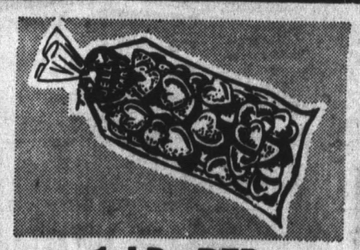

1-LB. RED JELLY HEARTS
Cherry flavored favorites. Bag 33c

CONVERSATION or MOTTO HEARTS
Candy Hearts with Witty Sayings. 1-lb. 39c

SIX MARSHMALLOW HEARTS BY BRACH
Tasty chocolate covered hearts; each a 5c size. Tray of Six 29c

FLIRTATION BOX OF CHOCOLATES
Flirting girl on heart box. 8-oz. 69c

Valentine Candy

GOLD FOIL BOX
Heart box of fine chocolates. 1-lb. 1.19
2-lb. Box 2.19

$1.19 Cough Mixture
VICKS FORMULA 44
Calms and quiets fast. 3¼ ounces 73c

DRISTAN TABLETS
Help relieve congestion of colds. $1.29 Bottle 24 ..... 69c

SOMINEX TABLETS
Help bring you 100% safe sleep. $1.23 pack 16 ..... 77c

1.65 BOX MEDS
Regular or super Modess Tampons BOX OF FORTY 1.09

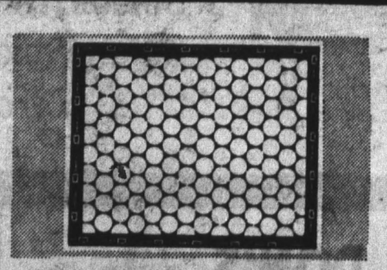

FURNACE FILTERS
1-in. Visco white in assorted sizes for most furnaces 47c

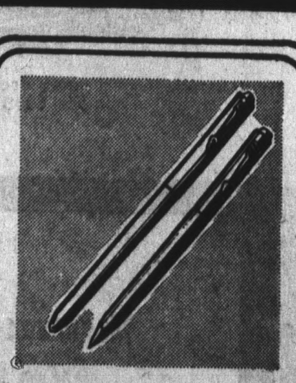

Valentine Gift Set!
PARKER PEN and PENCIL
The famous Jotter ball pen in set! ... 3.95

NEW DAWN HAIR COLOR
Fast shampoo-in color will lighten or match hair shade. Alberto-Culver $2.00 Kit $1.33

FRENCH-TEASE HAIR BRUSH
3-row professional styling and finishing brush. 'All American' 99c style 69c

FACTORY AUTHORIZED

Magnavox ANNUAL sale sale sale

Now in progress at all Magnavox Dealers

SAVE $60

magnificent fine furniture consoles with today's biggest color pictures!

INSTANTLY fine-tunes itself AUTOMATICALLY! Magnavox **Instant Automatic Color** always brings you *PERFECT* 295 sq. in. pictures—that *stay* precise on every channel, every time! No other Color TV today offers you so many significant advantages: **Brilliant Color** for more natural pictures • **Chromatone** gives far more vivid color; warmer black and white • **Quick-On** pictures flash-to-life four times faster; no annoying "warm-up" delay • World-famous Magnavox **high fidelity sound** from *four speakers* lets you experience unequaled program realism • and you will not only have the **lasting satisfaction** of knowing you own the finest, most reliable Color TV made • but you will also know that your home is enhanced by truly **beautiful furniture.** Come in today and select from many Annual Sale models in the widest variety of authentic styles to add elegance and charm to any setting.

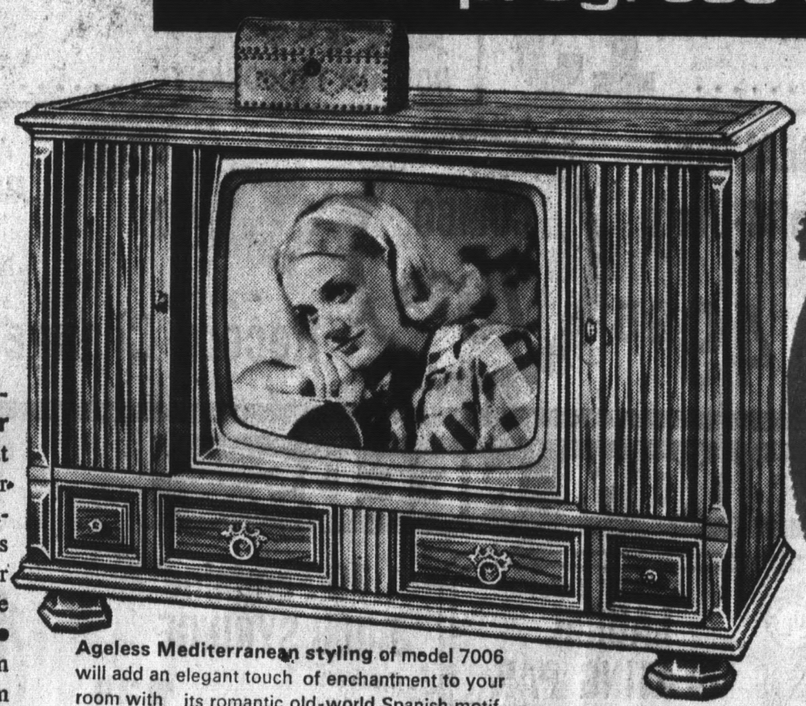

Ageless Mediterranean styling of model 7006 will add an elegant touch of enchantment to your room with its romantic old-world Spanish motif. Also available in beautiful decorative Fiesta Green color, also save $60— **NOW $655.**

Today's most advanced COLOR TV

YOUR CHOICE NOW... $638.50 with De Luxe Remote $738.50

A. Graceful French *Provincial*— model 7008, embodies all the charm and elegance so characteristic of this period. Also in beautiful Antique Ivory shown—NOW $655. **B. Space-saving Mediterranean styling—** model 6996, on concealed swivel casters, utilizes very little floor space; only 32½" L. (Two-speaker sound system) **C. Tasteful Contemporary design**—model 7002, lends itself to a variety of room settings. **D. Charming Early American**—model 7004, on concealed swivel casters, faithfully captures the tradition and warmth of the Colonial period. **E. Aegean Classic**—model 7000, combines the artistic designs of antiquity with the most advanced features described above. **F. Far-Eastern Contemporary**—model 7010, the ultimate in the dramatically decorative and functional, has all features above. In Ebony finish. Save $60 on Remote Control model—NOW $755 and on model without Remote—**NOW $655.**

Italian Provincial model 6960

COLOR TV SAVE $50

NOW ONLY $548.50

YOUR CHOICE of five console styles

French Provincial model 6958

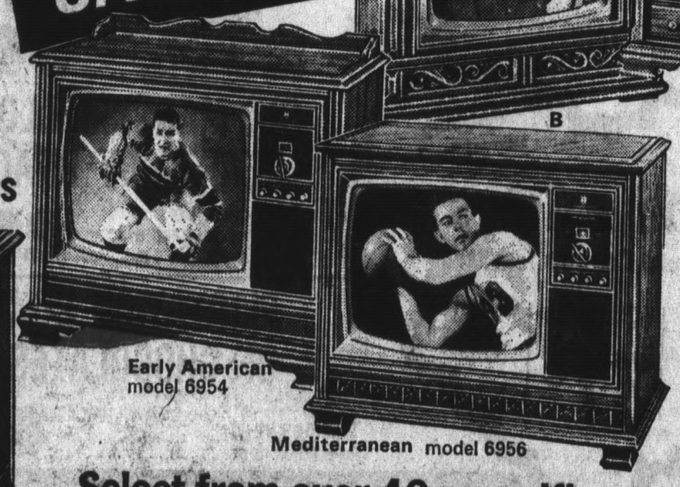

Early American model 6954

Mediterranean model 6956

Select from over 40 magnificent Magnavox Color TV styles...now from only $299.90

BUY NOW and SAVE . . . on a wide variety of magnificent Magnavox Home Entertainment Values!

NOW $169.90 WITH CART

282 sq. in. Mobile TV

The Ideal Personal TV—model 5004

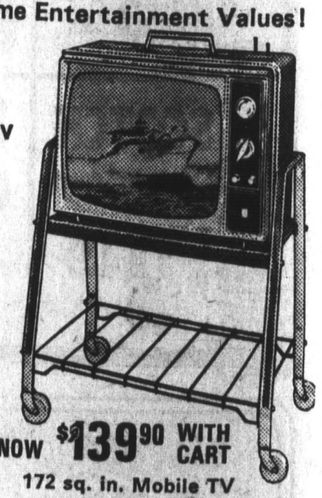

NOW $139.90 WITH CART

172 sq. in. Mobile TV

DON'S
Magnavox Home Entertainment Center
15 Westlake Mall
992-1992
DALY CITY

ALEXANDER'S
Complete Home Furnishings
STORE HOURS
Mon.-Tues.-Wed. Thurs. and Sat. 10-6
Friday 10-9
SUNDAY 1-5
EUREKA SQUARE SHOPPING CENTER—PACIFICA

BRONSTEIN MUSIC
333 Grand Ave.
588-2502 761-0918
SOUTH SAN FRANCISCO

FACTORY - AUTHORIZED

SAVE UP TO $100

ANNUAL SALE

Magnavox Astro-Sonic Stereo

Now in progress at all Magnavox Dealers

Magnificent STEREO THEATRE

all-inclusive family entertainment centers with • Biggest Picture 295 sq. in. Color TV • most dependable solid-state sound system • Stereo FM/AM Radio and • true Stereo Phonograph

Revolutionary new UHF/VHF 82-Channel Instant Automatic Remote Control Available—$100 more

SAVE $100—on this Contemporary model 7642 on swivel casters.

SAVE $100—on this Early American model 7644, also on concealed swivel casters.

SAVE $100—on this Mediterranean model 7646. Concealed swivel casters permit easy moving.

YOUR CHOICE NOW... $895

SAVE $100—on this elegant Italian Provincial model 7640. Gliding doors—on all models—conceal TV screen when not in use.

Magnificent Magnavox Astro-Sonic Stereo surpasses all other achievements in the re-creation of sound

Mediterranean styling —model 3813, on concealed swivel casters

Tasteful Contemporary —model 3811, on concealed swivel casters.

Italian Provincial styling —model 3815.

Early American —model 3812, on concealed swivel casters.

SAVE $100 ON EACH

YOUR CHOICE NOW ONLY $398.50

SAVE $30 Mediterranean styled credenza -Astro-Sonic Stereo model 3717 NOW $368.50

SAVE $30 Mediterranean styled Astro-Sonic model 3613, NOW $268.50

SAVE $50 Italian Provincial model 3625 NOW $299.50

SAVE $50 Mediterranean—Astro-Sonic model 3623 NOW $299.50

Magnificent CHAIRSIDE STEREO surrounds you with beautiful music!

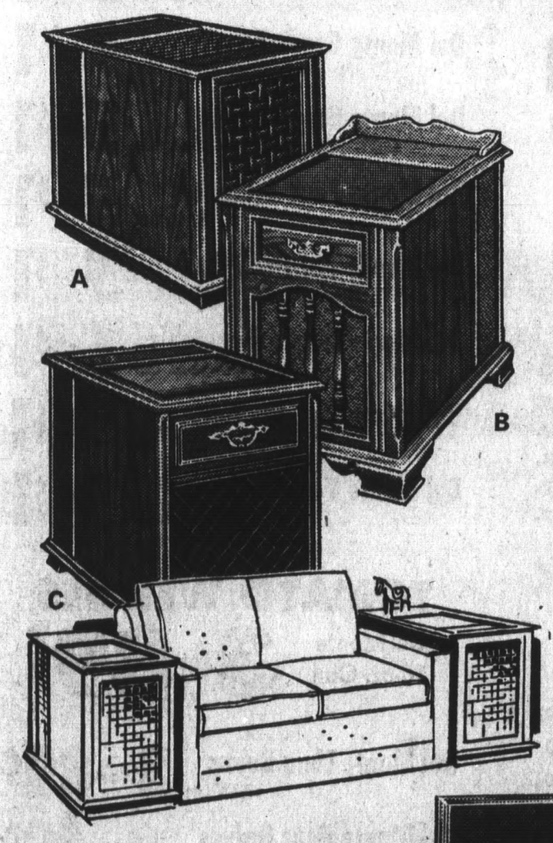

A B C

5 Speaker STEREO FM/AM Radio-Phonographs

. . . project thrilling sound from all four sides of their cabinets. Beautifully finished all 'round, one can be placed separately as a lamp, or end table near chairs or sofas. A. Contemporary model 405 B. Colonial fine furniture model 3401 C. Model 3402 in beautiful Mediterranean styling.

SAVE $30 YOUR CHOICE $239.50

For space-separation in larger rooms, you may select an optional matching speaker cabinet with two speakers and large record storage area. Also SAVE; NOW ONLY $89.90

SAVE $15 Solid-State Custom Stereo System— Model 2501,

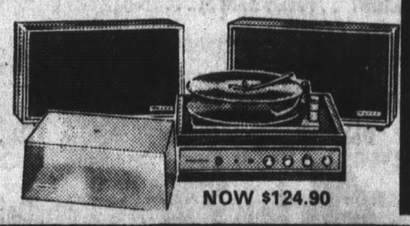

NOW $124.90

*NEW FMSS

The most significant of all advancements in FM Radio reception

Vastly improved Stereo plus Monaural FM performance *without* the necessity of external antennas.

SAVE $10 One of many Annual Sale values—NOW $89.90

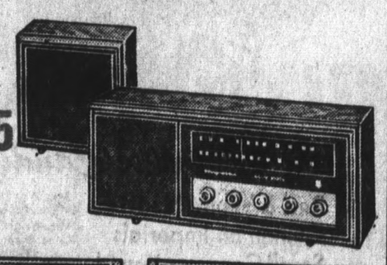

SAVE $15 NOW $99.95

Custom Stereo FM/AM Radio-Phonograph System—Save $20 on model 9251, with exciting Stereo FM, drift-free, noise-free Monaural FM, selective AM radio, plus precision player NOW ONLY $219.90

SAVE $5 Ideal Personal TV—model 5004 NOW $74.90

SAVE $10 AC or Battery FM/AM Portable—NOW ONLY $39.95

only $1.00

SPECIAL OFFER

Fine, LIMITED EDITION 12" STEREO LP ALBUM

Produced exclusively for Magnavox, this highly-entertaining "LET US ENTERTAIN YOU" edition features 12 great artists performing 12 outstanding selections —no commercials, not a demonstration record, nothing else to buy or do! Just come in today—while they last! *Only one per customer at this special low price.

DON'S
Magnavox Home Entertainment Center
15 Westlake Mall
992-1992
DALY CITY

ALEXANDER'S
Complete Home Furnishings
STORE HOURS
Mon.-Tues.-Wed. Thurs. and Sat. 10-6
Friday 10-9
SUNDAY ... 1-5
EUREKA SQUARE SHOPPING CENTER—PACIFICA

BRONSTEIN MUSIC
333 Grand Ave.
588-2502 761-0918
SOUTH SAN FRANCISCO

Corned Beef

Safeway Brand Lean, Boneless Brisket Cuts From U.S.D.A. Choice Beef
Pound
79¢

Chuck Roasts

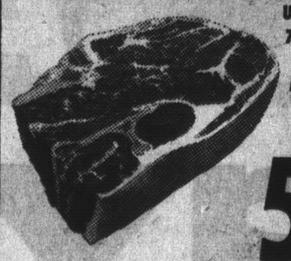

U.S.D.A. Choice 7-Bone Roasts Cut from Aged-Tender Steer Beef
Pound
59¢

T-Bone Steaks

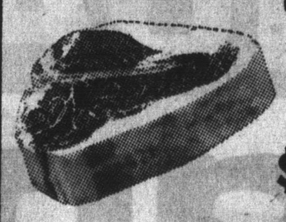

(or Porterhouse) Aged-Tender U.S.D.A. Choice Steer Beef M-m-m Good!
Pound
$1.39

Top Round Steaks

Boneless U.S.D.A. Choice Steer Beef Best For Flavor!
Pound
$1.09

Sirloin Steaks

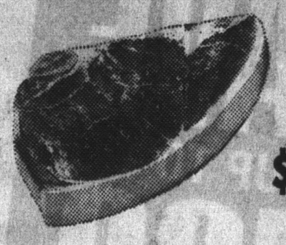

(Round Bone) Aged-Tender U.S.D.A. Choice Steer Beef
Pound
$1.19

FOR THE BEST MEATS

Safeway Franks

All Meat, First Quality Skinless Best For Value!
1-lb. Package
54¢

Luncheon Meats

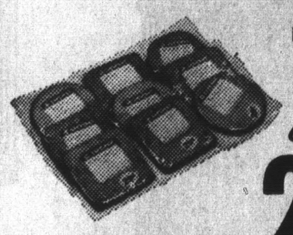

Safeway First Quality 5 Varieties To Choose From
6-oz. Pkg.
29¢

Pork Butt Roasts

Small, Lean Boneless Roasts, From Select Eastern Porkers
Pound
66¢

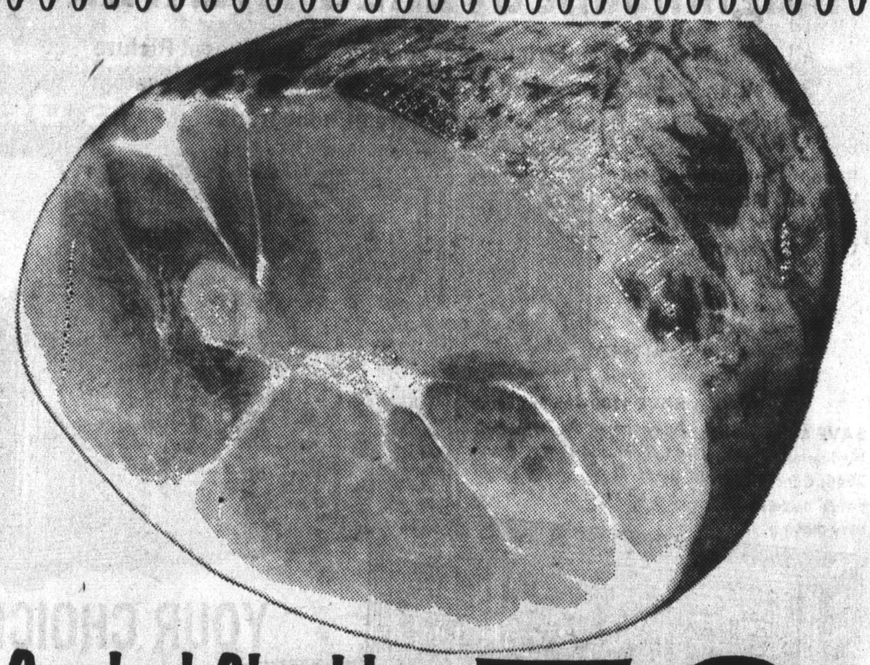

Rib Club Steaks

Cut from Aged Tender Steer Beef Best for Quality! Flavor! Value!—Lb. **$1.19**

Crossrib Steaks	Boneless, U.S.D.A. Choice Beef—Lb.	$1.09
New York Steaks	Boneless, U.S.D.A. Choice Beef—Lb.	$1.89
Boneless Chuck Roasts	U.S.D.A. Choice Beef—Lb.	84¢
Top Sirloin Steaks	U.S.D.A. Choice Beef—Lb.	$1.69
Chateaubriand	Extra Thick, U.S.D.A. Choice Beef—Lb.	$1.69
Market Steaks	Boneless, U.S.D.A. Choice Beef—Lb.	$1.79
All Beef Franks	Safeway—1-lb. Package	59¢
Pork Butt Steaks	From Select Eastern Porkers—Lb.	69¢

Smoked Shankless HAMS

Whole or Full Half, Lb. **59¢**

EVERYDAY BACON PRICES

Armour "Mira Cure"	Sliced 1-lb. Package	68¢
Safeway, Sliced	1-lb. Package	67¢
Safeway, Thick Sliced	2-lb. Pkg.	$1.33
Rath "Black Hawk"	Sliced 1-lb. Package	67¢
Armour "Mira Cure"	Thick Sliced 2-lb. Package	$1.35

EVERYDAY LUNCH MEAT PRICES

Variety Pack	Oscar Mayer—12-oz. Pkg.	89¢
Smokie Links	Oscar Mayer—12-oz. Pkg.	73¢
Sliced Bologna	Oscar Mayer—12-oz. Pkg.	68¢
Braunschweiger	Oscar Mayer, Sliced 9-oz. Package	54¢
Braunschweiger Chubs	Oscar Mayer 8-oz.—Each	39¢

EVERYDAY SALAMI PRICES

Gallo Chub	8-oz.—Each	86¢
Gallo or Galileo	13-oz. Stick—Each	$1.29
Gallo, Sliced	7-oz. Package	87¢
Gallo Meat Treats	6-oz. Package	78¢
Gallo, Sliced	3-oz. Package	44¢

Betty Crocker LAYER CAKE MIXES

Regular Package
3 for $1

Panty Hose 99¢

Manchester, Regular $1.29—Pair

Legal Size Envelopes	Puritan 50-Count—Reg. 49c	38¢
Plain Writing Pad	Puritan White, 150 Sheets—Reg. 49c	36¢
Ruled Writing Pad	Puritan White, 150 Sheets—Reg. 49c	35¢
Legal Copy Pen	With Refill—Regular 98c	79¢

Shave Cream 39¢

Colgate, Lime, Regular 79c—11-oz.

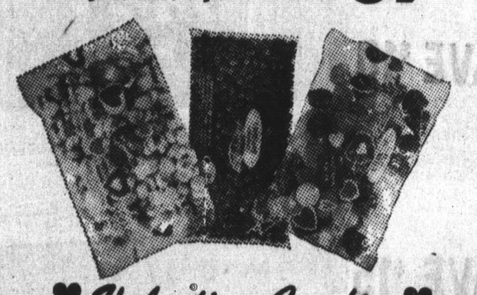

♥ Valentine Candies ♥

Red & White Hearts	Mrs. Wright's 14½-oz. Package	29¢
Cinnamon Imperials	Mrs. Wright's 8¼-oz. Package	25¢
Small Conversation Hearts	Mrs. Wright's 8-oz. Pkg.	33¢

Del Monte Corn

Cream Style or Whole Kernel
17-oz. Can
5 for $1

DEL MONTE DRINKS

Tomato Juice .....46-oz.
Merry Cherry .....46-oz.
Grape .....46-oz.
Tropical Punch ....46-oz.
Orange .....46-oz.

Your Choice **3 for 89¢**

GREEN BEANS, Italian.....16-oz.
CREAMED CORN, White.....17-oz.
ZUCCHINI .....16-oz.
TOMATO CATSUP .....20-oz.
GREEN BEANS, Whole.....16-oz.
TOMATOES, Solid Pack, Peeled 16-oz.

Del Monte—Your Choice
4 for $1

Del Monte Stewed Tomatoes	16-oz. Can	5 for $1
Del Monte Green Peas	Plain or Seasoned—17-oz. Can	5 for $1
Del Monte Green Beans	Cut, French, or Seasoned—16-oz. Can	5 for $1
Del Monte Peas & Carrots	16-oz. Can	5 for $1
Del Monte Vac Pack Corn	Golden, Whole Kernel—12-oz. Can	5 for $1
Del Monte Mixed Vegetables	For Salads—16-oz. Can	5 for $1
Del Monte Tomato Sauce	15-oz. Can	5 for $1
Del Monte Tomato Catsup	14-oz. Bottle	5 for $1

TOMATO WEDGES

Del Monte 16-oz. Can **3 for 89¢**

Del Monte Lima Beans	17-oz. Can	3 for 89¢
Del Monte Pear Halves	29-oz. Can	49¢
Del Monte Fruit Cocktail	30-oz. Can	37¢
Del Monte Sl. Pineapple	14½-oz. Can	4 for 89¢

KAL KAN PET FOODS

Dog Food MPS—14.5-oz. Can **4 for $1**

Horse Meat Balls	15¼-oz. Can	4 for 89¢
Chicken Stew	15-oz. Can	4 for 89¢
Burger Rounds	15¼-oz. Can	4 for 89¢
Beef Stew	15-oz. Can	4 for 89¢
Chicken Parts	15-oz. Can	4 for 89¢
Beef Liver	Cat or Dog Food—15-oz. Can	4 for $1
Chunk Beef	Dog Food—15-oz. Can	4 for $1
Horsemeat	With Gravy—15-oz. Can	4 for $1
Tuna Chicken	Cat Food 6½-oz. Can	6 for $1

DONUTS

Mrs. Wright's
Baker's Dozen (13) **45¢**

SKYLARK BREAD

Western Farms Potato, Oatmeal Large Loaf **33¢**

SNACK CRACKERS

Busy Baker—1-lb. Pkg. **35¢**

COOKIES

Busy Baker—Coconut, Sugar, Chocolate Chip, Iced Spice, Oatmeal 14-oz. Package **36¢**

EDWARDS COFFEE

3-lb. Can $1.63 **2 Lb. Can $1.09**

Safeway Instant Coffee	—10-oz. Jar	99¢
Lucerne Coffee-Tone	16-oz. Glass	85¢
MJB Coffee	(2-lb. Can $1.27)—1-lb. Can	71¢
MJB Instant	(6-oz. Jar 86c)—10-oz. Jar	$1.15

JOY Liquid Detergent

32-oz.
55¢

Gin or Vodka

Stanton's Gin or Kavlana Vodka 80 Proof—Fifth **$2.79**

Four Roses, Blended	Bourbon 86 Proof—5th	$5.19
Early Times	Straight Bourbon 86 Proof—5th Bottle	$5.59

Liquor available at Licensed Stores. Only

Mt. Castle WINES

Burgundy, Sauterne, Chablis, Vin Rose, or Vino Rosso—Gal. **$1.39**

Advertised Prices Effective Wednesday through Saturday, February 5, 6, 7, 8,

We reserve the right to refuse sales to commercial establishments.

SAFEWAY

© COPYRIGHT 1965, SAFEWAY STORES, INCORPORATED

1420 Southgate, St. Francis Heights DALY CITY

260 Washington St. COLMA

Reg. Chuck Steaks

Cut From Tender U.S.D.A. Choice Steer Beef
Pound
59¢

Tom Turkeys

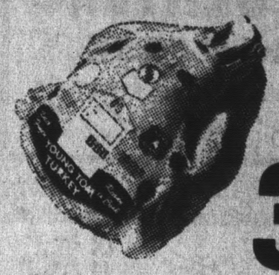

Manor House U.S.D.A. Grade A and U.S.D.A. Inspected
Pound
35¢

Hen Turkeys

Manor House U.S.D.A. Grade A and U.S.D.A. Inspected
Pound
39¢

Steer Beef Liver

Select, Uniform Slices . . . Great With Safeway Sliced Bacon
Pound
59¢

Fishsticks

Captain's Choice Pre-Cooked Just Heat and Serve
Pound
55¢

DEPEND ON SAFEWAY!

Dubuque Hams

"Royal Buffet" Fully Cooked Just Heat and Serve
3-lb. Tin
$2.94

Sliced Bacon

Dubuque "Mississippi" Brand . . . A Real Budget Pleaser!
1-lb. Package
58¢

Slab Bacon

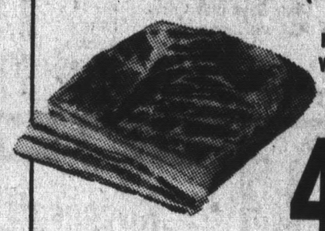

(Sliced—Lb. 59¢) Smoked First Quality Whole, or by The Piece
Pound
49¢

Pork Spareribs

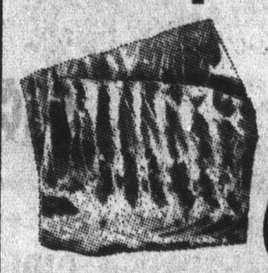

Small, Lean 2 to 3-lb. Sides From Select Eastern Porkers
Pound
66¢

Jumbo Crabs

Whole Dungeness Crabs, From The Eureka Area
Pound
59¢

Cling Peaches Del Monte, Sliced or Halves 29-oz. Can **23¢**

Tomato Sauce Del Monte—8-oz. Can **6 for 49¢**

Jell-O Gelatins 3-oz. Package **10 for 89¢**

Fruit Cocktail Del Monte—17-oz. Can **5 for $1**

Margarine Allsweet 1-lb. Carton **27¢**

Dream Whip	4¼-oz. Package	41¢
Nu-made Corn Oil	24-oz. Bottle	57¢
Facial Tissue	Scotties—200 Sheets	3 for 89¢
Steero Bouillon	Beef or Chicken 12-Count	2 for 39¢
Tenderleaf Tea	10¢ Off Label Carton of 48 Bags	49¢
Empress Clover Honey	24-oz. Glass	65¢
Cinnamon Rolls	Hungry Jack, With Icing 11.7-oz. Package	39¢
Cat Food	Tabby Treat, Liver, Fish, or Chicken & Giblets with Gravy—6½-oz. Can	6 for $1
Grape Juice	Empress—24-oz.	39¢
Nabisco Toastettes	4 Flavors 10-oz. Package	43¢
Designer Towels	Kleenex—125 Sheets	35¢
Bath Tissue	Aurora—2-Roll Pack	27¢
Detergent	White Magic, Low Suds—49-oz. Pkg.	49¢

Frozen Foods

French Fries Bel-air, Regular or Crinkle Cut—9-oz. **2 for 29¢**

Sliced Peaches In Quick Thaw Pouch—12-oz. **3 for 89¢**

Bel-air Vegetables in Butter Sauce
Golden Corn.....10-oz.
Green Beans.....9-oz.
Mixed Vegetables...10-oz.
Green Peas.....10-oz.
4 for $1

Cling Peaches Town House, Sliced or Halves 29-oz. Can **2 for 43¢**

Tomato Sauce Town House—8-oz. Can **6 for 43¢**

Jell-well Gelatins 3-oz. Package **12 for 89¢**

Fruit Cocktail Town House—17-oz. Can **5 for 95¢**

Sliced Cheese	Lucerne, American, Swiss, or Pimento—8-oz.	39¢
Lucerne Butter	1st Quality, Grade AA Cubes—1-lb. Carton	79¢
Neufchatel Cheese	Borden's 8-oz.	3 for $1
Cottage Cheese	Lucerne—Pint Carton	31¢
Sour Cream	Lucerne, Plain or With Chives ½-Pint	30¢

VANILLA ICE CREAM-ORANGE SHERBET
Combination Lucerne Party Pride Half-Gallon **69¢**

Safeway *has* The Everyday Low Prices

In addition to weekly specials . . . you'll find low, low prices like these every day of the week at Safeway!

Deluxe Cake Mixes	Duncan Hines Package	34¢	Quaker Oats	Quick or Old Fashioned 42-oz. Package	57¢
Angel Food Mix	Duncan Hines 14½-oz.	56¢	Rubbing Alcohol	Isopropyl—16-oz.	22¢
Margarine	Chiffon, Diet—1-lb. Carton	47¢	Imperial Margarine	1-lb. Carton	37¢
Biscuits	Pillsbury, Buttermilk—8-oz.	2 for 25¢	Long Grain Rice	Town House—5-lb. Bag	98¢
Eskimo Pies	Six-Pack	69¢	Fabric Softener	20¢ Off Deal Sta-Puf—Gallon	$1.19
Enchilada Dinners	Patio, Beef 12-oz.	43¢	Detergent	Bold, Laundry—49-oz.	79¢
Kelloggs Corn Flakes	18-oz. Pkg.	41¢	Wheaties	18-oz. Package	51¢
Cream of Wheat	28-oz. Package	45¢	Vicks Vaporub	1½-oz.	53¢
Tide Detergent	49-oz. Package	69¢	Baby Food	Beechnut Strained Fruits & Vegetables	10¢
Mayonnaise	Best Foods—Quart Glass	59¢	Cough Syrup	Vicks Formula 44 Small Size	$1.02
Gerbers Baby Foods	Strained Fruits & Vegetables	11¢	Ovaltine	Plain or Chocolate—12-oz.	73¢
Liquid Detergent	10¢ Off Deal Palmolive—22-oz.	50¢	Clorox Bleach	Gallon	58¢
Crest Toothpaste	Regular or Mint 6.75-oz.	72¢	Ajax "2" Detergent	49-oz.	79¢
Margarine	Fleischmann, Corn Oil—1-lb.	36¢	Contac Capsules	10-Count	99¢
Graham Crackers	Busy Baker 1-lb. Package	35¢	Mazola Margarine	Corn Oil—1-lb.	39¢
Cheerios	15-oz. Package	48¢	Mexican Dinners	Patio—15-oz.	43¢
Jack Mackerel	Tempest—15-oz. Can	4 for $1	Ajax Cleanser	5¢ Off Deal—14-oz. Can	12¢
Campbell's Soup	Chicken Noodle 10½-oz.	16¢	Excedrin	36-Count	73¢
Detergent	7¢ Off Deal Cold Power—49-oz. Package	72¢	Liquid Detergent	Ivory—32-oz.	81¢

Washington Apples

EXTRA FANCY RED DELICIOUS, GOLDEN DELICIOUS, WINESAPS
4 Lbs. 99¢

Oregon Pippins 4 Lbs. 99¢

Grapefruit Choice Arizona Desert Fruit **8 Lb. Bag 79¢**

CALIF. NAVEL **ORANGES**
Large, Sweet, Juicy
10 Lbs. 99¢

IDAHO® RUSSET **POTATOES**
U.S. No. 1 Quality
10 Lb. Bag 69¢

Fancy Bananas	Premium Quality	5 Lbs. 49¢
Fresh Tomatoes	Red-Ripe	2 Lbs. 49¢
Clip-Top Carrots	Tender & Sweet	3 Lbs. 39¢
Head Lettuce	Western Iceberg	2 for 39¢
Green Cabbage	New Crop—Lb.	8¢
Cucumbers	Super Select Quality	3 for 39¢
Italian Squash	Fresh & Firm	2 Lbs. 29¢
Mandarins	Kinnow, Large Size Coachella Valley's Finest	5 Lbs. 99¢
Yellow Onions	U.S. No. 1 Safeway Brand	4 Lb. Bag 39¢
Radishes, Gr. Onions	3 Bunches	29¢

***Camellia Japonica**
Choice Beautiful Plants, Two Years Old. All Budded and Some in Bloom. All True Color Picture-Labelled.
California Grown.....GALLON CAN SIZE
*Available at Most Safeways.
$1.39

Easy to Park
Easy to Reach
Easy to Shop

1420 Southgate, St. Francis Heights, DALY CITY
260 Washington St., COLMA

ALEC ★DISCOUNT★ SHOPPING CENTERS

SALES DATES: Feb. 5th thru Feb. 11th

ALEC DISCOUNT SHOPPING CENTERS

DALY CITY/COLMA
255 "D" STREET

MENLO PARK
625 EL CAMINO REAL

STORE HOURS: Mon - Wed 12 to 9; Thurs & Fri 10 to 9; Sat 9:30 to 6; Sun 10 to 6

CHARGE IT ON ANY OF THESE THREE CONVENIENT CARDS!
BANKAMERICARD · master charge · Alecard

SUNDRIES DEPT.

RIGHT GUARD 5 oz. can — 1.19 Value **59¢**

GLEEM Family Size 1.05 Value **59¢**

FILLER PAPER Wide, college or type. 1.19 Val. **49¢**

SHAVE CREAM 6-1/4 oz. — 1.19 Value **67¢**

SCOPE SUPER SIZE 1.89 Value **96¢**

ORAL 'B' TOOTH BRUSH Values to 89¢ — 2 for **88¢**

VALENTINES Swinging Numbers For Boys and Girls 36 with envelopes — 59¢ Value **47¢**

CANDY
Valentine Specials Boxed Chocolates
Heart Boxes — **2.59**
1 lb. Boxes — **3.17**
Fancy Hearts Values to 4.59 — **3.97**

HARDWARE DEPT.

'SILENT' LITE Switch
A 45¢ Value, Now, at Alec, A Bargain at **22¢**

Force Cups
The Plumber's Friend, always handy! #T822c **47¢**

1/2" THIN WALL Conduit
1/2 inch x 10 feet Limit 100 feet. A 1.00 Value... **68¢**

SPORTING GOODS

LIGHTWEIGHT Jog Suits
Great weight reducer! Two-piece vinyl suits that seal in body heat and moisture to help shed excess pounds. $3.00 Value...
1.97

PICTURE-PRETTY, PARTY-PERFECT
Bright Black Patent GIRLS' SHOES
Adorable T strap style, with adjustable buckle for snug and comfortable fit. Choose from other new '69 selections in popular patent colors and smart square toes. All sizes 8-1/2 to 4. Infants sizes 4 to 8, at only 3.27! All FIRST QUALITY, of course.

3.47

SHOE DEPT.
TEENERS' and WOMEN'S NEW Foot Flattering FLATS
This open-shank, bow-trimmed instep strap style is just one of the many exciting new low heels to tempt you for Spring. Black patent or colors... Sizes 5 to 10

4.67

Blisscraft MIXING BOWL SET

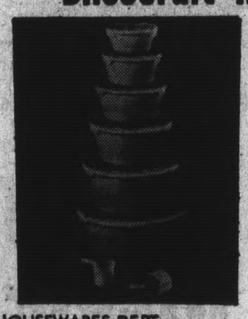

EVERY HANDY SIZE
Covered 15-piece set. Boil-proof, dishwasher-safe. Includes two measuring scoops and a mixing spoon (not shown). Poly-wrapped. #B5174n
NOW AT ALEC...
1.92

HOUSEWARES DEPT.
Blisscraft LAUNDRY BASKET

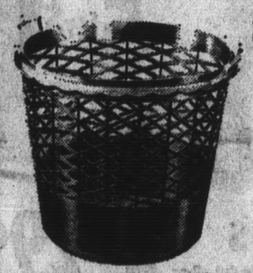

PERFECT WASHDAY AID
Just what you've been looking for! One and a half bushel capacity, 15-1/2" high and 19-1/2" wide. Made of quality plastic for longer use. #B205.
1.19

MENS DEPT.

MEN'S ORLON Link Sweaters
Designed with you in mind ... the ACTIVE MAN! 100% Orlon Acrylic coat sweaters. In the season's newest colors. Sizes are S M L XL. Regular 7.87 ....
5.88

OVER 7,000 DISCOUNTED FOOD PRICES!!

PLUS THESE EXTRA BONUS BUY SAVINGS!

PRICES EFFECTIVE FEB. 5 through FEB. 11 — at all ALEC DISCOUNT SHOPPING CENTERS

SHOPPER STOPPER
VEGETABLES
MAID RITE 303—CORN, PEAST, CUT BEANS or TOMATOES
5/89¢

APPLESAUCE Maid Rite, 303 tins..... 7 for **99¢**
Fruit Cocktail Maid Rite, 303 tins..... 5 for **99¢**
HI-C DRINKS All Flavors 46-oz. tins..... 3 for **89¢**

EVERYDAY LOW PRICE
JAMS
MARY ELLEN 20-oz., STRAWBERRY, BOYSEN or APRICOT-PINEAPPLE..... **59¢**

STAR BEANS Kidney, Garbanzo 300's.... 7 for **99¢**
STAR VINEGAR Redwine 4/5 Quart Bottle..... **39¢**

SHOPPER STOPPER
COFFEE
BUTTER-NUT ALL GRINDS
2-lb. Tin..... **1.09**

EVERYDAY LOW PRICE
INSTANT MILK
CHALLANGE POWDERED, 25-QUART PKG..... **$1.99**

MUSHROOMS Star 4-oz. Stems & Pieces.. 4 for **99¢**
TOMATOES Celeste Solid 2½ Tin..... 5 for **99¢**
DIXIE CUPS 5-oz.—100 Count Refills..... **73¢**

ALEC PRODUCE IS DISCOUNT PRICED EVERY DAY
BANANAS
Extra fancy Chiquita
10¢ lb.
GRAPEFRUIT
Fancy Ruby Red Pinks
8 Lb. Cello 69¢

CORNED BEEF Libby 12-oz. Tins ..... **61¢**
BEEF STEW Libbys 24-oz. Tin ..... **59¢**
SLOPPY JOE Libbys 15-oz. Tin ..... **59¢**
CHUNK TUNA White Star 6½ oz. Tin..... **33¢**
Campbell Soup 10-oz. Chicken Noodle..... 2 for **31¢**

SHOPPER STOPPER
PIES
MORTON FROZEN CREAM PIES ALL FLAVORS
25¢

SPECIAL "K" Kellogg's Cereal 10½ oz..... **51¢**
ALPHA BITS Posts Large 13-oz. Box..... **47¢**
WHEATIES Big G Cereal 18-oz. Box..... **51¢**

EVERYDAY LOW PRICE
EGG NOODLES
PERFECTION, WIDE, MEDIUM or FINE 12-oz. CELLO PKGS.... 4 for **89¢**

CHILI SAUCE Del Monte 12-oz. Jar..... **27¢**
MUSTARD French's 9-oz. Jar..... **18¢**

SHOPPER STOPPER
MAYONNAISE
BORDEN'S, FULL QUART JAR
49¢

EVERYDAY LOW PRICE
SPARERIBS
Fresh Lean, Meaty Sides .....Lb. **58¢**

T BONE STEAK Well Aged, Tender Beef ..lb. **$1.33**
BEEF ROAST Tender Boneless Rump .....lb. **89¢**
SIRLOIN STEAK Well Aged, Tender Beef....lb. **$1.15**
PORK ROAST Lean Blade Cut 4-lb. avg. ...lb. **58¢**
PORK STEAK Fresh Eastern Pork .....lb. **69¢**

EVERYDAY LOW PRICE

CHUCK ROAST
Extra Lean, Blade Cut .....Lb. **49¢**

DETERGENT Palmolive Liquid 22-oz. ..... **53¢**
CLEANER Crew Bathroom, 17-oz. Bomb... **65¢**
LIQUID BLEACH Maid Rite Gallon ..... **39¢**
CLEANSER Comet 17-oz. Plastic ..... 2 for **43¢**
FOIL WRAP Alcoa Economy Size ..... **69¢**
BAR SOAP Palmolive Green Reg. Size..... **9¢**

EVERYDAY LOW PRICE

FRESH FRYERS
Grade "A", Whole Body ..... **29¢**

SPECIAL CUTS?
JUST ASK!

WE FEATURE USDA CHOICE BEEF

A RING OF OUR "SERVICE BELL" WILL BRING AN EXPERT MEAT CUTTER TO ASSIST YOU

EVERYDAY LOW PRICE
SLICED BACON
Morrel Yorkshire .... Lb. **55¢**

EVERYDAY LOW PRICE
RIB STEAKS
Well Aged, Tender Beef.....Lb. **1.15**

BEEF STEAK Delicious Porterhouse .....lb. **$1.35**
LEG OF LAMB Young Milk-Fed Lamb .....lb. **92¢**
GROUND CHUCK Extra Lean Freshly Ground..lb. **69¢**
FRESH CRABS Freshly Cooked, Shell on....lb. **59¢**
PICNICS Smoked Dry Cure, Whole....lb. **48¢**

EVERYDAY LOW PRICE

GROUND BEEF
Extra Lean, Freshly Ground Lb. **45¢**

HAM SLICES Lean Center Cut .....lb. **$1.09**
SWISS STEAK Lean Tender Bottom Round..lb. **94¢**
FRYER PARTS Fresh Legs & Thighs.....lb. **58¢**
BEEF LIVER Young Tender Steer .....lb. **59¢**
BOLOGNA Oscar Mayer All Meat, 12 oz. pkg.....ea. **66¢**
HOT DOGS Oscar Mayer All Meat 1-lb. pkg.....ea. **66¢**

WE DISCOUNT EVERYTHING AT ALEC EXCEPT OUR QUALITY, SERVICE AND SELECTION!

WHITE FRONT

SINCE 1929

WHITE FRONT

QUALITY • SERVICE • DISCOUNT • INTEGRITY

INVENTORY INVENTORY

OVERSTOCK CLEAR-OUT

FANTASTIC SAVINGS IN ALL 100 DEPTS!
HURRY!!

WEBCOR DELUXE 2-SLICE TOASTER

Fully automatic; has color control for toast the way you like it. Chrome finish; white end panels. W300-T2

8.97 COMPARE AT 12.95

BEST BUYS IN COSMETICS & SUNDRIES

ETC® MEN'S HAIR SPRAY

Grooms your hair without grease. 11 oz. aerosol can. Unscented.

88c COMP. AT 1.35

NUTRI-TONIC SHAMPOO

Big 1 lb. jar of creme shampoo the whole family can use.

87c COMPARE AT 1.59

RIGHT GUARD ANTI-PERSPIRANT

The anti-perspirant and deodorant combination for all day long protection. 5 oz. aerosol can.

COMPARE AT 1.19

BRYLCREEM HAIR DRESSING

YOUR CHOICE 57c EA. COMPARE AT 1.19 EA.

The big 4½ oz. tube of hair dressing that gives you neater, better looking hair. Greaseless, odorless. Includes price off label.

STOCK UP NOW AT THESE GREAT PRICES!

GENERAL ELECTRIC AM CLOCK RADIO

Compact size, fits neatly in shelf or on night table. Solid state, 4" speaker. Wake to music or alarm.

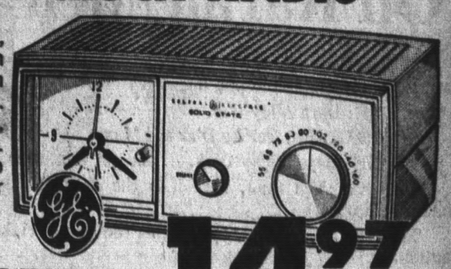

WHITE FRONT CLEAR-OUT PRICE 14.97

WEBCOR AM/FM AC/DC PORTABLE

Long range reception, excellent tone; battery or electric play, built-in line cord. AFC for FM.

24.97 COMPARE AT 29.95

WEBCOR GLASS PERCOLATOR

11 cup size, has flavor control, white handle and base. Bowl removes for easy cleaning. W310-CMG.

11.97 COMPARE AT 17.95

ULTRA BRITE or COLGATE TOOTHPASTE

Either toothpaste in big 6¾ oz. family size tubes. Effective, pleasant tasting flavors.

YOUR CHOICE 59c EA. COMPARE AT 1.05 EACH

CHEWABLE VITAMIN C BY RYBUTOL

ASSORTED FLAVORS

The kids simply love them! Now it's fun to take vitamins. 3 flavors or an assorted 100 mg. bottle of 100.

2 FOR $1 COMPARE AT 1.49 EA.

VASELINE JELLY

Petroleum jelly. Use as a first aid lubricant. 16 oz. jar.

COMPARE AT 98c 59c

TEK ADULT TOOTHBRUSHES

COMPARE AT 69c EA.

Designed for hygenic care of teeth, gums. Soft, medium, firm.

5 FOR $1

PLASTIC COATED PLAYING CARDS

Poker, pinochle, or regular decks.

COMPARE AT 59c EA. 5 FOR $1

WEBCOR STEREO TAPE RECORDER

4 track recorder has automatic shut-off, pushbutton controls, stereo speaker system and two microphones. Digital counter, 2 VU meters.

159.97 COMPARE AT 199.95

WEBCOR CANISTER VACUUM

CHROME FINISH

Dial for suction needed — complete floor to ceiling cleaning. Tool caddy, automatic cord rewind, warning signal when dust bag is full. Hose, crevice tool, nozzles, brush included. W400-CVAC

54.97 COMPARE AT 79.95

ADMIRAL STEREO PHONO & RADIO

AM/FM multiplex radio and 4 speed record changer. Solid state circuitry, balanced tone arm.

149.96

TERRIFIC BUYS ALWAYS AT WHITE FRONT

THESE ITEMS ALSO AVAILABLE IN OUR PHARMACY DEPT.

WHITE FRONT PHARMACY PRESCRIPTIONS

LOCATED NEAR FRONT ENTRANCE OF STORE

Millions of prescriptions have been filled at White Front pharmacies. Let us price your next prescription

MD PHARMACY AT EAST L.A. LOS ANGELES STORE

WETTING SOLUTION FOR CONTACT LENS

2 oz. bottle of Barnes Solution for contact lens. COMP. AT 1.75

99c

ANACIN

Bottle of 100 tablets. A great savings — stock up now!

COMPARE AT 1.49 97c

GELUSIL ANTACID TABLETS

Package of 100. Relief of stomach stress.

COMPARE AT 1.83 1.28

COTTON BALLS

PKG. OF 300

Fluffy, generous balls for a hundred uses.

COMPARE AT 69c 3 PKGS. FOR $1

CLEAR-OUT SPECIAL

BEST SELLING TABLE LAMPS AT SAVINGS!

TALL DECORATOR LAMPS WITH BEAUTIFUL SHADES

(A) White and gold raised rosebud design, 38" tall. (B) Cupid on a pedestal, 39" tall. (C) White and gold pineapple design, 37" tall. Buy several at this amazing low price!

YOUR CHOICE 8.97 COMPARE AT 12.95

PINE CONE MOTH KILLER

Hang with clothes; protects, leaves fresh fragrance.

COMP. AT 89c

YOUR CHOICE 68c EACH

THERMOS FOOD CONTAINER

Keep foods cold; ideal for lunch packs, picnics.

DRAIN CLEANER

Plunge. 32 fluid oz. Helps keep drain pipes clear.

BEHOLD WOOD POLISH

7-oz. aerosol can—New formula with lemon oil. Spray on, wipe off for gleaming furniture.

KLEAR FLOOR WAX

Easy to apply; protects and brightens floors of all materials. By Johnson Wax. Big 46 oz. container.

NOW ONLY 1.38

30 GAL. TRASH CAN

Seamless galvanized steel, with cover and handles.

NOW ONLY 2.97

Indoor-Outdoor 24x36-in. Mat

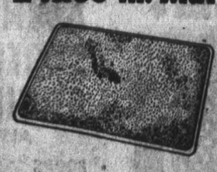

Non-skid, won't rot or mildew; colorfast.

COMPARE AT 3.95 1.97

"BEST OF..." GOLDEN HITS from CAPITOL RECORDS

Matt Monro, Volume 1

Wayne Newton, Volume 2

TERRIFIC RECORD SAVINGS!

Dean Martin, Volume 2

Jackie Gleason, Volume 2

NEW STEREO LP SERIES

Now you can own recordings of your favorite artist's best sellers. Hurry in for savings on this brand new series from Capitol Records.

The Lettermen, Volume 2

LIST PRICE 4.79 EACH

NOW ONLY 2.47 EACH

2110c

CHARGE IT
- BANKAMERICARD
- WHITE FRONT CARD
- MASTER CHARGE CARD

FREE PARKING FOR 1000 CARS AT ALL WHITE FRONT STORES

OAKLAND	SAN JOSE	SUNNYVALE	PLEASANT HILL	SO. SAN FRANCISCO	SAN FRANCISCO
633 HEGENBERGER RD. AT THE NIMITZ FRWY.	1551 MOORPARK CORNER OF MERIDIAN	150 E. EL CAMINO REAL AT HIGHWAY 9	560 CONTRA COSTA BLVD. At Concord Ave. near Frwy.	180 EL CAMINO REAL San Bruno Exit from Bay Shore Frwy.	16TH AT BRYANT Site of Old Seal Stadium

STORE HOURS

SEAL STADIUM: MON. thru SAT. 9:30 to 10 pm SUN. 10 to 7

BAY STORES: MON. thru FRI. NOON to 9 SAT. 10 to 9 SUN. 10 to 7

LE PACINI

Fearless Attack On Karate Men

(Presenting: Our new traditional semi-annual—(at least)—attack on Karate, ironic pun intended.)

SCENE: Dark Alley

CHARACTERS: Tricky Dick and Maxie.

MAXIE: Hey, Tricky Dick, did you get your piece, baby?

TRICKY: Yeh man, here it is (he shows Maxie his right hand, held open.)

MAXIE: No, no man, I mean this (he shows Tricky a Colt .45 automatic)

TRICKY: Yeh, here it is (showing open hand again). My open hand. Open hand, baby, that's what Karate means.

MAXIE: Karate? You min-mind! I told you we need a heater for this job. You see too many movies. This Karate stuff's okey for Sean Connery to smack fat Chinamen around with, but it takes you 50 whacks to chop a cat down with that stuff. One shot from this (indicating .45) does it. And besides, your hand's not even calloused.

TRICKY: Listen, man, that 007 stuff's show biz Karate. The real stuff would run Actor's Equity out of employes by Valentine's Day. That hard hand stuff, that's showmanship Karate, the kind they call brutalized Karate. The kind I learned, the subtle kind, the class kind, you can do it with a Lux girl's hands.

MAXIE: So okey, man, what's the advantage? You can't even eliminate a guy unless he's within arm's length.

TRICKY: But the advantages outweigh that factor, baby. Put that gun in your shoulder holster, Maxie (Maxie does it). See? Look at that bulge. A racist pig could spot it a block away. I could shake hands with the fuzz and they wouldn't even know they were holding my weapon. They'd think I was being cool with them. How long did it take you to be a crack shot, Maxie? Years on the target range, right? I learned how to split a man's voice box open in three months. And you ought to see what I can do to a groin! For true, now, I'm nothing fancy, yet. I haven't learned to puncture a man's heart, for instance, by ramming my forefinger through his rib cage, or how to gouge both eyes out of their sockets with one swift movement, but I get the job done and it only took me four or five nights a week in a gym for a few months. And about getting close to a guy. Sirhan had to, too, didn't he?

Another thing, Maxie, how did you pick up your piece?

MAXIE: It wasn't easy, man. First I had to get the word to Georgie that I needed a clean piece, then he had to see Frankie, and then it took a few more days to — of course there was the old man we had to pay off. . . .

TRICKY: Big deal you went through, right? And then if you get picked up with it on you, even though it's clean, there goes the parole, right? What are they gonna do with me, chop my hands off? And here's another thing. The fuzz can't win. You yell Karate at them, and right away they know you're dangerous but unarmed, and that puts them on the spot. If they shoot, they're firing on an unarmed man. They use night sticks, it's brutality. They use dogs, they're no better than Mississippi sheriffs. So they gotta use their hands, and then, only, supposedly, to subdue or restrain, not to injure. While they're considering all of this, you're either getting away or beating the hell out of them, or both.

MAXIE: Sounds alright, Tricky, but I don't think I could afford a thing like that. It musta cost you a fortune.

TRICKY: A fortune? I sold my shotgun and paid for the whole course.

MAXIE: You musta had some good contacts to get in on a deal like that.

TRICKY: I didn't know anybody. The day after I'm released from Q I'm walking down Market Street, minding my own business, and I pass a very colorful store front with signs all over it in big red and yellow letters, "Get in condition, learn self-defense, self-discipline, self-control, gain confidence, protect yourself from criminals, bullies, muggers and perverts," but it don't interest me because I figure why would I have to protect myself from my own friends. Then out of the corner of my eye at the bottom of the sign in small black letters I see the word, "Kill!" Now, I figure that's my thing, so I walk in.

There's a little Japanese guy dressed in white pajamas like he's about to commit hari-kari, and he bows and smiles when I approach him, so I throw a few Jap phrases at him I learned in the army, like, "VO and seven," "Do you like me honey," "How much," stuff like that, and he says, "Oh, so, I'm surprised you speak my language," and I say yeh, I learned it in the Orient when my mind was clouded and you may also be surprised when I tell you that I'm an ex-con and I'd like to learn this stuff but if I have to register with the fuzz or anything like that you better let me know right now and save me the trouble of listening to your sales talk. He says, "What you mean, baby, we swing here. Fuzz have no control. We are sportsmen. We bow to each other and have tournament and give trophies to prove."

"Of course," he says, "we screen new members very carefully. We don't want hot-heads here."

So I ask him how they screen and he says, "Sign up and pay first and I tell you." So I pay.

MAXIE: How are you screened?

TRICKY: If you have a BankAmericard you're in.

MAXIE: What I don't understand is, I've always heard that Karate was like a religion, man, and you had to learn Zen and read up on the philosophy of the thing and all that jive before they even consider you as a pupil.

TRICKY: Maxie, babe, that's only in the Orient, where the squares invented the stuff. The big selling point in the studio where I learned it is they they do away with all that sutff. They get down to the nitty-gritty right away. You know, the maiming and killing part. They call it free exercise.

MAXIE: Say, the cat who taught you must be great. Must have had years of experience.

TRICKY: Hell no. A year ago he was a weight lifter and he drifted in, just like I did.

MAXIE: I got to admit it sounds like a good deal.

TRICKY: Hey, I got a great idea. Why don't you bring your kid in. This place gives great kiddie rates. Maxie Jr. could learn to crack some little devil's collarbone at only pennies. It would be a wonderful thing for you two to do together. In fact, if you can get your old lady to come in, they give family rates. The family that learns to kill together, Maxie, sticks together.

MAXIE: Yeh. They couldn't rat on each other.

TRICKY: Right Maxie, baby.

MAXIE: It sounds good, Tricky, but after this job, you know, me and the old lady and the kid may be on the run for awhile, so I really won't have time. . . .

TRICKY: Hell, don't let that worry you. Borrow the kid's library card. You can pick up a book on Karate in any neighborhood library that can at least teach you the basic blows. They've even got diagrams of all the most vulnerable spots on the body. You could practice on the road and be that much ahead when you hire your first pro.

MAXIE: I'll do that, Tricky, I'll do that. Hey, man, where you hurrying off to?

TRICKY: I just remember. I'm on the parish's Eastern-culture study group and I'm giving an exhibition tonight at the Father-Son banquet.

Former DC Star Is Raider Coach

By RON REID
Post Sports Writer

The Oakland Raiders, a pro football team with more talent for surprising people than Jackie Kennedy, plan to unleash another stunner in the near future by naming John Madden, 32, as their new head coach, The Post learned this week.

A Raider front office official who preferred to remain anonymous disclosed that Madden, the club's linebacker coach whose football career began in Daly City's Jefferson High School, would land the job surprisingly vacated by John Rauch — who quit to take over as head man of the Buffalo Bills earlier this month.

Since the Oakland offense is one of the most complex in professional football and therefore a source of potential trouble for any newcomer, the selection of a new head coach from within the organization is not surprising.

Madden, however, has rated no better than a "sleeper" in the speculation as to who would inherit the post.

Most observers figured that the job would be awarded to Ollie Spencer, the team's offensive line coach and oldest Oakland aide in point of service. Spencer has been with the East Bay AFL club since 1962 while Madden came to the Raiders from San Diego State two years ago.

It is a logical deduction that Madden is the personal choice of Al Davis, the Raiders' managing general partner who is one of the most brainy, shrewd, and demanding executives in the game. He is also one of the most difficult to work for — as Rauch discovered during his three years as head man of the team.

Persistent allegations that the Raiders' success, which included the AFL Championship in 1967, was more the product of Davis' administrative genius than Rauch's coaching talent — along with charges of Davis' interference — sent Rauch shuffling off to Buffalo and a four-year contract.

Rauch had told Bills' owner Ralph Wilson that he planned to leave the Raiders at the end of the 1968 season whether he hooked on with another club or not; the implication being that he was resentful of Davis, who preceded him as coach.

With but two season's tenure in the professional game, Madden is not likely to bristle at Davis' "suggestions" nor long argue any moves his boss may decide to carry out. The club that has borne Davis' personal stamp since he directed it from a 1-13 record in 1962 to a 10-4 mark the following season is now unquestionably Davis' team, if there was any doubt on the matter in seasons past.

It should be pointed out that for all his firm-handed methods, Davis is way ahead of the game and his peers when it comes to trades, cuts, the draft, and other intricacies of professional football.

With the possible exception of Vince Lombardi, no one in professional sport can match Davis' phenomenal success in turning a loser into a winner over so short a time span.

Madden, who played for Joe McGrath as a prep at Jefferson, was an All-Conference tackle at Cal Poly, San Luis Obispo. His pro playing career with the Philadelphia Eagles was cut short by a knee injury.

He coached at Allen Hancock Junior College, two years as an assistant and one year as head coach, before joining Don Coryell at San Diego State in 1964.

Madden and his wife, Virginia, are the parents of two sons, Mike, 4 and Joe, 2.

THE POST'S SPORTS

Neck and Neck

Mid-Peninsula League Tightest Contest Ever

By JOHN HORGAN
Post Sports Writer

There has never been a tighter, more exciting or more even race for the varsity basketball championship of the Mid-Peninsula League than the one now prevailing.

Last week's games completed the first half of the league's 12-round schedule and, with six games per team left to be played, one slim game separates the top four schools.

Even the league's most dedicated masochists couldn't ask for more.

And Friday night's contests were a perfect example of the kind of basketball that has made the 1969 season the wildest ever.

Aragon's Dons became the sole possessor of first place by beating Capuchino, 64-56, in San Bruno and Hillsdale, the circuit's defending champion, was upset by Mills, 55-48, in Millbrae.

The losses dropped Hillsdale and Cap into a second-place tie with Burlingame. All three teams have 4-2 marks. Aragon is now 5-1 and, though not home free by any stretch of the imaginaiton, somewhat in the driver's seat since the remaining schedule favors the Dons.

In the night's final game, San Mateo whipped Crestmoor, 73-64.

Aragon, which may have the best remaining schedule of the top four clubs, never trailed last night and wrapped up the victory with a bundle of game-ending free throws by Bill Lewis, Wayne Pearson and Bob Burmeister.

But it wasn't easy. Not by any means.

Capuchino, a smaller but more mobile squad, pressed and tried to fast break the Dons into mistakes and did so. But their own inability to hit from the outside, a ploy which the 'Tangs had used with great success prior to this game, killed them.

Cap forced the Dons into a total of 24 ball control miscues but could convert them only rarely.

Methodical and deliberate, Aragon established its biggest lead of the test at the end of the third period, 43-33, and then had to hold off the Cappers in the final quarter.

Cap closed to 59-56 with 1:04 remaining on a follow shot by Vince Repetto but Pearson's foul toss with 36 seconds to play and two more by Burmeister with 31 to go sealed Coach Jimmy Johnson's doom.

Diaz, whose club must play Hillsdale on Wednesday afternoon at Hillsdale, laughed and shook his head when asked about the relative strength of the league: "This is the toughest the league has ever been. I've never seen it so good top to bottom. It's a real compliment to the students and the schools."

He added that, "There just aren't any breathers on the whole schedule."

Hillsdale proved that remark to be true last night.

John Schilling's 13 points and 11 rebounds were highlights for the Vikes. John Cowan added 14 points and Geof Kuchlenz 13 more.

Leading point-maker for the evening was Hillsdale's Gary Texley who bagged 22.

In the evening's third tussle, San Mateo had to withstand a brilliant second half rally by Crestmoor last-place and winless Falcons. Down by 20 points in the third period, the San Bruno club made up 21 points on the Bearcats and took the lead, 58-57, with about five minutes to play.

But Steve Bissett and Calvin Swann got the 'Cats out of that jam and the Mateans emerged with their second victory of the league season.

Prime movers for Crestmoor were Tom Dinsmore and Ralph Bingham who combined for 39 points between them.

Diaz, whose club must play 45 points and 37 rebounds from his front line composed of Jim Romey, Mark Murphy and big Wayne Pearson. The latter tried 11 shots from the floor and hit on seven of them.

EASY TUNEUP

South S.F. Takes Fifth NPL Triumph

Both Westmoor and South San Francisco High Schools sharpened, or dulled, their offenses last week in preparation for their first place clash this afternoon in Daly City.

Both teams played winless Half Moon Bay and came away with easy wins. With Tony Giammona's Rams taking Friday off, the defending champion Warriors romped to their fifth win with an 83-43 victory over the cougars.

"I'm not exactly sure how a game like this will affect our play Wenesday," Warrior coach Bill Purcell said. "Sometimes it's better to play a little tougher game just before a must-win game but, then, Westmoor is in the same boat."

Fourteen players scored for the winners with centers Steve Venters, 11 points, and mid-season rookie Andy Alexander, 10, getting the only double figures. Alexander, tabbed as Venters' replacement next season, also blocked three shouts and was the leading rebounder in playing just half the game.

Chuck Sorts' lads were led by guard Jim Emery with nine.

HMB	9	13	13	8	—43
SSF	21	14	22	26	—83

SCORING: HMB—Evan 3-1-7; Logan 1-0-2; Emery 1-7-9; Persons 1-2-4; Gunning 0-6-6; Hesketh 2-3-7; Ramacotti 1-0-2; Hunt 2-1-5; Burr 1-0-2; Totals 12-19-43. SSF—Smith 4-4-12; Young 2-0-4; Venters 3-5-11; Walker 2-3-7; Bob Collins 3-3-9; Bruce Collins 2-4-8; Housman 2-0-4; Noxon 1-0-2; Alexander 5-4-10; Larios 1-0-2; Halligan 1-0-2; Drake 2-0-4; Sawyer 1-2-4; Gutierrez 1-2-4; Totals 28-27-83.

Basketball Loop Rolling

The 1969 addition of the Pacifica Park, Beach and Recreation Department's, Adult Basketball League, got off to a fine start with Folger Metals on top of the standings after two weeks of play. Scores are as follows: Second, Stoller and Sons; Third D&L Janitorial, Fourth Dial Glass; Fifth, Sorethumbs; Sixth, Manor Barber Shop and Seventh, Sears.

Dial Glass made their first appearance of the year, a very powerful one by overpowering Sears 74-29. The scoring punch for Dial Glass was provided by Rick Pick, Hamlay, and Dagenais with 21, 17 and 17 points respectively. Silva pumped in 16 points to lead the losers attack.

Folger Metals rambled past Manor Barber Shop 59-32 for their first league win.

Adams Buick, Inc.
Authorized BUICK and OPEL Dealer
SEE US FOR THE BEST BUY
ON YOUR NEW BUICK-OPEL OR
A GOOD DOUBLE CHECKED USED CAR
SERVICE-PARTS-BODY SHOP
OPEN NIGHTS and SUNDAYS
6888 Mission St. DALY CITY 755-3828

LET THE PROS DO IT AND SAVE MONEY, TOO! 4 WHEEL BRAKE
BRAKE JOB 29.85
Ford, Chevy, Plymouth and all U.S. compacts. Others slightly higher.
2 YEAR GUARANTEE OR 20,000 MILES
Quality 4 Wheel Brake Lining
All Labor by Professional Master Mechanics
Guaranteed by the Pros for 2 Years or 20,000 Miles
Insist upon the finest, when it comes to your car's brake system. Depend on the 42-year record of 4-Wheel Brake. No appointment necessary. Drop in today. Take advantage of low, low prices.
FOREIGN CARS/DISC BRAKES OUR SPECIALTY

Lum Burr Says: WE'RE YOUR HOME CENTER
for INDOOR PANELING
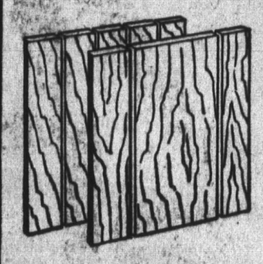
Add instant indoor beauty to any room in your home. Shop our fine selection of prefinished paneling. All colors. We cut to size.
V-GROOVED 4'x8' PANEL..... 3.99
WHITE LUMBER CO.
1917 Junipero Serra Blvd. ..... PL 6-3833

4-PLY NYLON CORD TIRES
BRAND NEW, FACTORY FRESH

12.85 650/700x13 plus 1.94 F.E.T.
Rayco CUSTOM LINE
• Premium Tread Design
• No Trade-In Required
• Installed Free
• All Weather Safety

Tire Size	F.E.T.	Price
735/695x14	1.93	13.85
750/775x14	2.19	14.85
800/825x14	2.35	15.85
850/855x14	2.56	17.85
670/775x15	2.21	14.85
710/815x15	2.36	15.85
760/845x15	2.54	17.85

Prices plus F.E.T. Whitewalls 2.50 More
B.F. GOODRICH RADIALS IN STOCK

BATTERIES
2 YEAR GUARANTEE

SAVE $3
Reg. 15.95
12.95 12 v. Grp 24 & 29
MOST CHEVYS, FORDS, DODGES, PLYMOUTHS, PONTIACS
Rayco High Voltage Custom Power Battery. Installed by The Pros. Guaranteed 2 years: if battery fails, it is replaced pro-rated on current selling price for period used. No charge within first 90 days.

Shocks
7.85 Heavy Duty
SAVE 2.50
Reg. 10.35
GUARANTEED 2 YEARS or 24,000 MILES
10,000 miles better than original equipment! Absolute FREE replacement if failure within 2 years or 24,000 miles. Fast installation available by The Pros.

Mufflers
14.95 LIFETIME GUARANTEE
Free Installation
Most Fords, Chevys, Plymouths, Dodges, Falcons, Comets, Valiants and more!
GREATEST GUARANTEE EVER!
For as long as you own your car! No charge for new muffler OR SERVICE if you need replacement.

NO DOWN PAYMENT —TO 2 YEARS TO PAY
All recognized credit cards honored to open your account
WEEKDAYS 7 A.M. - 10 P.M. • OPEN ALL DAY SATURDAY
4 WHEEL BRAKE
LET THE PROS DO IT
BURLINGAME 1204 El Camino, DI 2-1441
SAN FRANCISCO 220 Fell St., HE 1-6745
REDWOOD CITY 1304 El Camino, EM 8-3846
SAN FRANCISCO 17th and Mission, HE 1-7731

Douglas Remodeling Center
24 YEARS DESIGNING AND REMODELING OF HOMES
KITCHENS
CRC CERTIFIED REMODELING CONTRACTOR
BATHS
SALE!
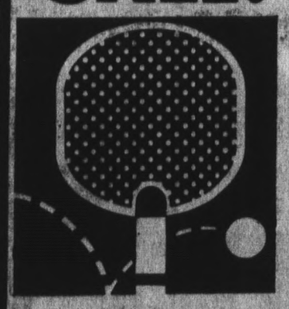
Add A Rec Room
AWNINGS SCREENS CABINETS
ALSO
• DOORS
• MISC. CABINET DRAWERS AND DOORS
• AWNINGS
• SCREENS
• SCREEN DOORS
• HARDWARE
• WINDOWS
ITEMS PURCHASED CAN BE INSTALLED BY H. O. DOUGLAS CO. ON AN HOURLY BASIS.
SAVE!!

Add A Game Room
H. O. Douglas Co. Inc.
800 Industrial Road, San Carlos, 593-1865
OPEN 8 a.m. to 5 p.m. Mon. Thru Sat.

shoppers world

- OPEN 7 DAYS A WEEK
- OPEN 5 NIGHTS 'TIL 9
- OPEN SUNDAY

SUNDRIES SAVINGS

HAIR SPRAY
AQUA NET
The professional spray, regular, hard-to-hold or unscented
99c VALUE
47c

HAIR SPRAY
MISS BRECK
Holds any hair style, regular, hard-to-hold, or unscented.
99c VALUE
53c

SETTING GEL
GET SET
Twin pack, regular or hard-to-hold.
2.00 VALUE
77c

SETTING LOTION
GET SET
Normal or hard-to-hold, price includes 15c off label.
1.35 VALUE
77c

SHAMPOO
BRECK
For beautiful hair, normal, dry or oily.
1.89 VALUE
99c

EGG SHAMPOO
RICHARD HUDNUT
Enriched with egg, 16 oz. size.
1.75 VALUE
69c

CREME RINSE
RICHARD HUDNUT
For lovely lustrous hair, 16 oz. size.
1.75 VALUE
69c

HAIR COLOR
NEW DAWN
By Alberto, easy to do, apply like shampoo! All colors.
2.00 VALUE
1.19

Dispenser

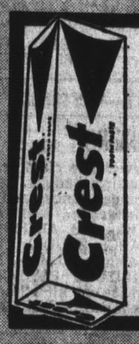

TOOTH PASTE
CREST
Bonus pack, regular or mint.
1.05 VALUE
73c

TOOTHPASTE
COLGATE
Family size, price includes 6c off label.
99c VALUE
69c

MOUTHWASH
COLGATE 100
Makes your breathsweet for hours, price includes 30c off label. 25 oz. size.
1.83 VALUE
89c

ORAL ANTISEPTIC
SCOPE
For a clean taste all day, 24 oz. SIZE.
1.89 VALUE
1.17

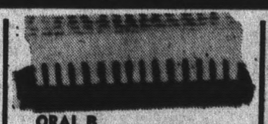

ORAL B
TOOTHBRUSH
So kind to gums, choice of 40's or 60's.
75c VALUE
39c

DENTURE CLEANSER
POLIDANT
New formula, economy size, price includes 9c off label.
98c VALUE
63c

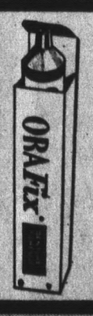

DENTURE ADHESIVE
ORA FIX
Price includes 10c off label.
99c VALUE
63c

HAIR CONDITIONER
Clairol Kindness
Bonus pack, 5 treatments.
2.50 VALUE
1.69

10 TABLETS
CONTAC
For relief of cold's congestion.
1.59 VALUE
87c

COUGH SYRUP
VICKS 44
The cough mixture with silentium, 6 oz.
1.19 VALUE
69c

NASAL SPRAY
VICKS 44
Fast relief of nasal congestion. 15 cc.
98c VALUE
53c

VAPORIZER
PERTUSSIN
Instant room spray for fast relief. Price includes 19c off label.
1.00 VALUE
63c

100 TABLETS
BUFFERIN
For fast relief of cold's misery.
1.49 VALUE
89c

100 TABLETS
VITAMIN "C"
100 m.g., ascorbic acid.
79c VALUE
29c

LIQUID
GERITOL
Fast, acting, high potency forumula, 24 oz.
4.98 VALUE
2.99

24 TABLETS
DRISTAN
Symptomatic relief of sinus congestion.
1.29 VALUE
79c

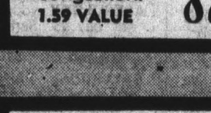

DEODORANT
5 DAY
The anti-perspirant deodorant.
1.00 VALUE
49c

DEODORANT
MENNEN
Spray deodorant that lasts all day. Price includes 10c off label.
90c VALUE
57c

ROLL-ON
BAN
Ban won't wear-off.
1.59 VALUE
93c

GILLETTE
RIGHT GUARD
Protects the entire family.
1.00 VALUE
53c

GILLETTE
FOAMY
Choice of regular, menthol, lemon-lime, price includes 12c off label.
1.07 VALUE
63c

SKIN BRACER
MENNEN
Tingling after-shave lotion.
1.10 VALUE
63c

8 PACK SCHICK
KRONA-CHROME BLADES
New, improved D.E. razor blades.
1.45 VALUE
87c

CONTACT LENS SOLUTION
BARNES-HIND
For wetting contact lenses.
1.85 VALUE
97c

CLEANSING CREAM
LANOLIN PLUS
For dry skin, 14 oz. Jar.
4.00 VALUE
1.44

HAND LOTION
LANOLIN PLUS
In 12 oz. Dispenser bottle.
2.25 VALUE
88c

SKIN CREAM
NOXZEMA
Medicated, 10 oz. Jar.
1.45 VALUE
89c

LOTION
PACQUIN
Choice of regular, extra dry, super moist.
1.00 VALUE
67c

Massen Gill
Feminine hygiene powder, 6 oz.
1.39 VALUE
79c

DISINFECTANT
LYSOL
Disinfects and deodorizes, 14 oz. Spray.
1.49 VALUE
1.09

300 COUNT
COTTON BALLS
Soft cosmetic puffs.
69c VALUE
33c

Johnson & Johnson
BAND-AID
PLASTIC STRIPS
70 Count economy pack.
98c VALUE
59c

32 TABLETS
SOMINEX
Lets you sleep a natural sleep.
1.98 VALUE
1.19

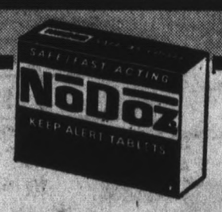

36 TABLETS
NO DOZ
Safe, fast acting tablets.
98c VALUE
59c

PEPTO BISMOL
For upset stomach, indigestion, nausea. 8 oz.
1.09 VALUE
69c

100 TABLETS
DI-GEL
The anti-gas antacid.
1.79 VALUE
1.17

EYE DROPS
VISINE
Clear, non-staining, no discomfort. 15cc.
1.50 VALUE
79c

PRETTY FEET
Removes dry skin from feet, 4 oz.
1.75 VALUE
93c

TAMPONS
MEDS
By Modess, 40's, regular or super.
89c

BABY POWDER
MENNEN
Pampers, soft, tender skin, 14 oz.
1.05 VALUE
63c

BEN-GAY
Greaseless, stainless, fast relief of aches and pains.
1.89 VALUE
1.17

18 COUNT
EX-LAX
The chocolate laxative.
49c VALUE
33c

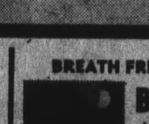

BREATH FRESHENER
BINACA
Amazing formula, just a couple of drops does it. ⅛ oz.
65c VALUE
43c

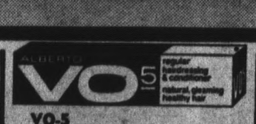

VO-5
HAIR DRESSING
Dressing and conditioner, regular, blue or fine. Price includes 9c off label.
1.00 VALUE
67c

HAIR GROOMER
COMMAND
Spray-on, holds like crazy, for men. 10 oz.
1.69 VALUE
1.07

CREAM OIL
WILDROOT
Professional 14 oz. size.
1.75 VALUE
99c

PETROLEUM JELLY
VASELINE
Soothes chapped skin, 8 oz. size.
69c VALUE
47c

ARTIFICIAL SWEETENER
SWEETA
2 drops equal 1 teaspoon of sugar. 2 oz.
1.59 VALUE
99c

• MILLBRAE
95 MURCHISON DR. EL CAMINO • 692-2494

• MTN. VIEW
1962 EL CAMINO • 968-1631

• SAN MATEO
37½ AVE. & EL CAMINO • 341-2643

• SANTA CLARA
4175 STEVENS CREEK BLVD. • 296-3730
CORNER OF KIELY BLVD.

• VALLEJO
66 ADMIRAL CALLAGHAN LANE
TENNESSEE AVE. HWY. 80 • 643-5881

shoppers world

OPEN SUNDAY

STORE HOURS
MON. thru FRI. 12 NOON to 9:00
SATURDAY 9 to 6, SUNDAY 9:30 to 6

THE LARGEST AND FINEST GIFT SELECTION IN THE BAY AREA

TIMES-POST WANT ADS

"Where More San Mateo County Want Ads Are Published Than Any Other Newspaper"

San Mateo
1080 S. Bayshore
342-7711

Burlingame
1452 Burlingame Ave.
342-7711

Redwood City
723 Middlefield Rd.
369-1791

Daly City
30 Park Plaza Drive
992-2262

TEACHING ASSISTANT Ann Schweickhardt, right and student Susan Huff look over leathercraft and woodcarving projects completed by members of the "Words and Numbers" class at Crestmoor. Susan is one of several girls enrolled in the special "shop" course.

REVIEWING written descriptions for a special Words and Numbers project, left to right, are Ted Schwartz, Dan Bocci and English teacher Mrs. Patricia Knowles. Precise written descriptions are required for each project in the special "shop" course.

School Housing Committee Formed

The Laguna Salada Board of School Trustees announced this week that the Laguna Salada Union School District will open its doors to approximately 9,400 school children in grades kindergarten through 8 in 15 school buildings next year.

"The housing of these children is a serious problem which requires much advance planning," Dist. Supt. Fred Lucas said, and "the district desires to establish permanent attendance areas. Each year substantial increases in enrollment due to new construction, population shifts within the district and large numbers of families moving in and out of the district make the establishment of permanent attendance areas impossible."

The Board of Trustees feels it very important that parents un-

Representatives from 20 population areas have agreed to serve on committee, the superintendent said.

"Anyone else interested may also serve on this committee by calling the school district office, 359-1641, Extension 24, Mrs. Winston."

The first meeting of the committee will be held at 8 p.m., February 10, in the conference room of the Administration building. At this orientation meeting, the committee will decide on the dates for future meetings, Lucas said.

All meetings are open to the public, and interested parents are urged to attend and express opinions. "If you are unable to attend the meetings, you may contact the representative in your area or telephone the above number for information regarding the progress of this committee. Questions and comments are welcomed," he said.

derstand that housing of pupils depends upon the location of new subdivisions, facilities available, and areas of turnover, Lucas said. "For this reason, each year the board appoints citizens from the various areas of the district to work with the administrators on a Pupil Housing Committee."

"This committee has two purposes: To review and evaluate housing policies and guidelines, and to recommend to the school board changes which the committee considers to be desirable; and to apply, after board approval, these policies and guidelines in developing recommendations for the housing of elementary school children in schools for the next school year."

Lucas announced that James Brien, assistant superintendent in charge of instruction, and John Munt, assistant superintendent in charge of business services, will serve as consultants to the Housing Committee.

Tax Rebate Cards in Mail February 25

Two cards which will permit San Mateo County property owners to claim $70 in tax relief along with a $750 exemption they voted themselves at the last November election are scheduled to be in the mail by February 25, County Assessor Jack Estes said.

Tax Collector Ross Conti would like citizens to know that he has nothing to do with processing of claims under Proposition 1A. His office has been deluged with calls and inquiries regarding the matter in recent weeks.

"They figure since this is the place they send taxes in, it's the place to get it back. We never give taxes back," Conti said wryly.

Some citizens, he said, are attempting to deduct $70 from their current tax bills.

He emphasized that the tax rebate will be mailed directly to homeowners by the State of California by June 15 after the claim cards are returned to the County Assessor and validated by Estes' office.

Time schedule according to Estes is as follows:

Deadline for return of the claim cards is April 15. Those not eligible to file claims include veterans who have received a $1,000 exemption for 1968 and persons on welfare.

Estes' office will validate the claim cards against the March 1 official assessment rolls and a certified list will then be sent to the State Controller for payment.

CRESTMOOR mathematics teacher Clell Bontrager explains the math principles involved in an arts and craft project of "Words and Numbers" student Dan Bocci. Bocci is one of 53 students involved in the special program.

Pack 296 Plans Blue, Gold Dinner

South San Francisco Cub Pack 296 is making arrangements for next month's Blue and Gold dinner at the Buri Buri School.

This event commemorates the birthday of Cub Scouting and will feature Cub Spirit as its theme.

Also next month the Pack will travel to Mare Island to tour a submarine.

At a recent Pack Night the audience was treated to an exhibition by Clifford Cormier and Tom Vellone, members of the Valley Gun Hawks Fast Draw Club. Fast gun drawing, fancy gun handling, and advice on the proper handling of guns was the order of the night. Cubs were hard put to keep up with the fast action of these two able gun handlers.

MEMERS of the South San Francisco Chamber of Commerce Executive Board elected new officers last week following the chamber's annual directors election. Walter McRae is the new C of C president, John Susa was named vice president and Gordon Murphy is treasurer. Pictured, left to right, are Murphy; director Anthony DiSanto; Susa, McRae and director Dr. Paul Nielsen.

CLASSIFIED INDEX

Where to Find Classifications You Want

900 to 999—AUTOMOTIVE GROUP
800 to 899—BOATING AND AIRPLANE GROUP
100 to 199—ANNOUNCEMENT and SERVICE GROUP
200 to 299—EMPLOYMENT GROUP
600 to 699—FINANCING GROUP
400 to 499—FOR SALE AND MISC. GROUP
700 to 799—REAL ESTATE GROUP
300 to 399—RECREATION GROUP
500 to 599—RENTAL GROUP Home

To Place a Times Want Ad Phone Prefix Nearest You

342-7711-369-1791
992-2262

111—Lodge Notices

SAN MATEO No. 226 F.&A.M.
Tilton Ave. at Ellsworth
Meets every Thursday. Sojourning Masons are cordially invited to attend our meetings.
Jack T. Estoll
Worshipful Master
517 Patricia Ave., S.M.
Earl A. Davis, Secretary
345-4293

HILLSBOROUGH LODGE
No. 737 F.&A.M.
Masonic Temple
Park Rd. and Howard Ave.
Burlingame
Meets Friday at 7:30 p.m.
Sojourning Masons Always Welcome
August H. Van Aken
Worshipful Master
Charles E. Hinckley, Secretary
666 Ventura Ave., San Mateo
Telephone 345-2383

PENINSULA LODGE
No. 745 F. & A.M.
521 Masonic Way
Belmont, Calif.
We welcome all Masons to ivsit our new lodge every Monday evening.
Ross Sterner
Worshipful Master
Phone 345-5532
Joseph Emil Young, Secretary
430 North San Mateo Drive
San Mateo, California

SAN MATEO LODGE B.P.O. ELKS NO. 1112
Meets every Wednesday evening at 229 W. 20th Ave., San Mateo. Visiting brothers cordially invited.
T. GEOFFREY COOK
Exalted Ruler
LOUIS L. CIMA, Secretary
345-4886

SAN MATEO LODGE No. 265 Independent Order Odd Fellows
Meets every Monday night 8 p.m.
211 B Street ,S.M.
Sojourners always welcome
RICHARD O. WORTH
Noble Grand
FRANCIS C. BIGLEY, REC. SEC.
343-9891

San Mateo Toastmaster
CLUB NO. 191
Meets each Monday 7:30 p.m. Baywood School, 600 Alemeda de las Pulgas to practice public speaking. Men 18 and over cordially invited to visit and participate.
Norm Nelson
San Mateo—341-0291

111—Lodge Notices

BURLINGAME LODGE No. 400 F.&A.M.
Masonic Temple
Park Rd. and Howard Ave.
Meets Tuesdays—7:30 P.M.
Sojouning Masons are welcome
Ian J. McBride
Worshipful Master
Emil G. Reichstetter P.M.
Asst. Secretary
Office 344-4778; Res. 344-3222

ATTENTION ALL SCOTTISH RITE MASONS
Burlingame Bodies meet on Monday evenings. Stated meeting last Monday each month, 8 p.m. at 145 Park Rd., Burlingame. Henry P. Jorgensen, Secy. DI 4-4841 or DI 3-7805

121—Funeral Directors

Patterson & O'Connell
FUNERAL HOME
FI 5-9585

141—Personals

DANCING DANCING
New dance class being formed for single adults. Learn all the popular dances and make new friends. Fri. eves. 7-8:30 p.m., 6 wks. $18. ARTHUR MURRAY DANCE STUDIO, 231 So. San Mateo Dr., S.M. — 342-5759

SPIRITUAL PSYCHIC, LEONA, advice on all affairs. She can help you. 327 El Camino, Menlo Park, DA 5-9448

AUTO INSURANCE
All Risks—Monthly Pymts.
343-3336

FOR EVERY MAN there MUST be a GOOD WOMAN! Elinor Arnold, S.F. Chamb. of Comm., 435 Powell St. GA 1-7272, 3rd Flr.

TWO attract., insane girls wanted to act, help in new rep. theatre with two insane yng. men. 355-1521

STEWARDESS with seniority who flies to Hong Kong to do liaison work for importer while there. 326-2062

ASTROLOGY your solar chart set up, $5. Send month, day, year to SKOUSEN, Box 5034, Redwood City, 94063.

BALLROOM DANCING. Learn the easy way. Professional instruction Amer.-Latin. If you want the best call 593-7230

☆ SINGLE ADULTS ☆
Call: 366-2100 or 297-3439 for 2 min. recorded message, 24 hrs. a day.

145—Special Notices

NOTICE, I will not be responsible for debts incurred by Julius H. Schiffman. Signed, Gertrude Schiffman.

SMART YOGA SCHOOL. Physical, Mental, Emotional, Health, Massage, Sauna. 1460 Burlingame Ave., 347-2215

161—Lost and Found

Lost a Pet Locally?
Visit and check personally, S.S.F. Shelter, S.M. Shelter, R.C. Shelter and keep pets in your yard or on leash. License and I.D. protect your pet.

LOST — Hound and Terrier Mix. Brown and blk; male, 5½ mos. Vic. downtn S.M. Sat. Reward 347-6969.

LOST: Male poodle, 14-in. tall, black, brown collar, answers to "Bozo," S.M. Village. Reward. 341-9387

LOST — Siamese cat, silver blue markings. Friendly, with collar. Lost Belmont-San Mateo, Reward. 592-0923

200—EMPLOYMENT GROUP

211—Education and Instruction

TRAINING!
We have a steady demand for our graduates.
☆COMPUTER PROGRAMMERS
☆KEYPUNCH
☆PBX RECEPTIONIST
☆RETAIL FOOD CHECKERS
☆TYPING
Beginning and Advanced
PENINSULA TRAINING SCHOOL
728 EL CAMINO REAL
Phone 369-6226 REDWOOD CITY

MTI BUSINESS COLLEGES
Classes Now Forming For
IBM KEYPUNCH OPERATOR
COMPUTER PROGRAMMER
MEDICAL RECEPTIONIST
COMPUTER OPERATOR
BUSINESS TYPING
SPEEDWRITING
TRAIN NOW
DAY AND EVENING CLASSES
Free Placement Assistance
San Mateo 349-1287
151 West 20th Ave., S.M
San Jose 286-8282
80 East San Carlos, S.J.

Real Estate License
No Sponsor Required
Enroll NOW
Day and Eve. Classes
Pass Exam. or Tuition Refunded
ANTHONY SCHOOLS
833 Mahler Road, Buri. 697-8314

☆HEALTH CAREERS☆
TRAIN FOR MEDICAL Transcription, recept., pract. nursing, orderlies. 2730 Broadway, R.C. 365-3640

213—Employment Agencies

✓ CHECK THESE LOCAL PENINSULA JOBS

No Fee	
✓ Secretary, s/h	$650
✓ G-L Bookkeeper	$600
✓ Legal Secretary	$575
✓ Academic Secretary	$530
✓ Steno, no s/h	$500
✓ Cost Clk., acctg.	$475
✓ Typist (variety)	$450
Fee	
✓ Admin. Secty., s/h	$515
✓ Dictaphone Secty.	$500
✓ Stat. Typist	$ 75
✓ Recept.-Typist	$700
✓ Ofc. Trainee	$350
✓ Ofc. Manager	to $700
✓ Parts Clerk	$520
✓ Service (mech'l)	$500
✓ Sales Trainee	$470

(Partial Listing)

MARJORIE TRUITT AGENCY
315 2nd Ave. San Mateo
343-4501
"Highly Personalized"
(Open 8-6; Sat. 9-12)

101—Business Directory

Business Directory

OF SAN MATEO COUNTY
The Leading Firms and Individuals Who Can Serve You Best

To Place Your Ad Call 342-7711, 369-1791, or 992-2262

ACOUSTIC CEILINGS

ACOUSTICAL SPRAYED CEILINGS. NEW AND REMODELED TAPE AND TEXTURE. FREE ESTIMATES. 968-5630

ADDITIONS

Additions—Remodeling AND KTCHENS
Bdrms., baths, old and new work. All kinds of repairs. 20 yrs. exp.
LIC. CONTR. 342-2855

ADDITIONS-KITCHENS
REMODELING AND REPAIR
100% BANK FINANCING
20 yrs. exper. Custon work.
VIC OWENS CONTRACTOR
347-1766

ADD A ROOM
Remod. Repr. Gen. Bldg. Cntr.
JIM THORNE
343-1230 Day or Night

ADD - A - ROOM — Kitchens, baths, interior and exterior remodeling. Compl. service in design, plans constr. Free Estimates — Day or Nite. Terms. Licensed. JU 9-1877

P & K BUILDERS
Kitchen remod. Br's. bathrooms, family room additions. LY 3-2536

☆KITCHENS, LTD.☆
Specialists in Kitchen Remodeling
Free estimates 344-9271
"Why Not Get The Very Best"

Alterations and Repairs
No job too small.
343-6677 FINLOF BROS.
345-6968

ADDITIONS — ALTERATIONS Kitchens, Carpentry. No job too small.
MURPHY—DI 3-8677
Licensed, Insured, Reliability

ALTERATIONS

LADIES' and men's alterations. Expertly done, reasonable, quick. Nr. Hillsdale Shop C. 341-5505 morns or aft. 4:30

Alterations for Women
Italian workmanship. 343-4865

AUTO REPAIRS

EXPERT AUTO REPAIR
FOR CARS OR LIGHT TRUCKS
Call CAR CARE 341-7979

CARPENTRY

CARPENTRY, remodeling, additions, kit., baths, plumbing, cement, elec. Reasonable rates. Free est. 368-5708; 369-8040

FOUNDATION AND FRAME
Licensed. 341-0793

CONCRETE-ASPHALT

Asphalt-Concrete Experts
Driveways, patios, sealing Patching. Free est. 343-9959

CONCRETE WORK
Redwood Fences. Patio Covers, JU 9-5600 terms. PL 6-2355

CEMENT PATIOS
retaining wall, brick work. Free est. 586-8041

CONCRETE READY MIX
$20 PER YARD
761-2022

FOR A GOOD OLD-FASHIONED BARGAIN check the Action Ads in today's Classified Section!

DRIVEWAYS—REPAIR

ASPHALT Maintenance Co Grading, paving, patching sealing, residential driveways 349-5018 or 349-5434

DRAPES

$59.50 CUSTOM MADE
Ceiling to floor, up to 10 ft wide, all complete incl. rod fabric, installation.
Days 593-8140. Eve. 591-9519
JOSEPH'S INTERIORS

GARDENING

JAPANESE GARDENER
Exp. Maintenance. Clean up; New lawns. 344-2673 aft. 5.

EXP. JAPANESE GARDENER — NEW LAWN, MAINT. CLEANUP
349-4127

PORTUGUESE GARDENER
Maintenance, cleanup. Exper., references. 349-2802 eves.

JAPANESE - AMERICAN. Gardening of all types. Monthly maintenance or clean up. Commercial/private. 345-9185

COMPLETE GARDEN SERVICE
Residential Commercial
Pruning, Spraying, Hauling Etc
Reasonable. 342-5156

GARDENING MAINTENANCE
JAPANESE, EXP. 14 YR.
EVES. 342-3802

Japanese Gardener
Maint. new lawns, clean-up, pruning. 344-1382 aft. 5:30.

HARDWOOD FLOORS

Quality Refinishing
Polyurephene plastic finish
AV. ROOM $25. 1-YR. GUAR.
FREE ESTIMATE, 341-7911 Eves

FLOORS expertly refinished. Free estimates. Licensed and insured. Reasonable. Call 588-5291

HAULING

DEMOLITION, WRECK BUILDINGS, TAKE OUT TREES AND HAULING. YOU NAME, WE'LL DO IT. REASONABLE PRICES. 347-2446

COMPLETE HAULING. By day, week, month or job. Yard, garage cleaning, trees removed. 24-hr. service. Reas. 347-5316

MOVING, any type. Local or long distance. Free estimates. Call 593-7649 days; evenings call 591-2510

BILL'S Dependable Service, yard cleaning, trimming, trash hauling, moving, etc. 7 day week. Call 588-7737

HOME-REPAIRS

PAINTING, interior - exterior. Remodeling, floor tile, repair. Property maintenance and improvement. 567-2343

HOUSE CLEANING

COMPL. house, apt. clean; furn. walls, stoves, windows, floors. Insured, Bonded. Min. 4 hours at $23. L. Troga, 591-4332 Menlo Park to S.S.F.

CEILINGS and walls washed. $5 per room and up. Stoves
364-0850

HOUSECLEANING. Walls, windows, floors. Bonded, 2 men, min. 4 hours. Rate $22.50. Joe and O'Bie, 345-4397

INCOME TAX

ENGBARTH TAX SERVICE
COMPUTERIZED RETURNS.
Home Service. Low rates.
343-3263 Day or Night

Want Ads Get Results

INCOME TAX

INCOME TAXES PREPARED
Your home or mine
341-9908

MOVING

EL CAMINO Van and Storage. Free est. Min. rates. Insured. No extra charge weekends. 589-5446. San Bruno. 589-3760

PAINTING

PIPER PAINTING CO.
Fully licensed and insured. Low winter rates.
342-7844 341-9551

PAINTING—PAPERHANGING
RESIDENTIAL—COMMERCIAL
341-7689 or 347-0234
SAN MATEO
STANLEY NEDWICK & SON

SPECIAL
Any avg. house or apt. painted in or out. $225. 345-1745

JAY SWANSON
Residential Painting
341-1112

INTERIOR—EXTERIOR
FREE ESTIMATES
R. R. PERRI. Painting. 345-4647

Hans Gelbrich 591-8809
RESIDENT—COMMERCIAL
Int. Ext. Low Cost—Free Est.

'PETE THE PAINTER'
FREE ESTIMATE
355-5775

Dutch Paint. Contractor
INTERIOR AND EXTERIOR
Quality Work. 349-1556

PAINTING and Home repairs. Low winter prices, high quality work. Licensed, bonded, insured. Phone 368-4548

PRINTING

... WITH IMAGINATION
Job printing that pleases the eye, the pocketbook, and the stopwatch. A complete shop that includes large and small offset, letterpress, a complete bindery, our own typesetting. Large volume keeps your costs down. On time delivery, too!
Times Commercial Printing
1100 S. Bayshore Blvd., S.M.
DI 2-7711

PLUMBING

BOB'S PLUMBING AND HEATING. REMODELING AND REPAIR. DAY OR NITE. FREE ESTIMATES. CALL 369-0593

ROOFING

Admiral Roofing
Specializing in shingles.
All S.M. county. 588-4352

ROOF REPAIRS — REROOFING. FREE ESTIMATES. TERMS. ALL WORK GUARANTEED. 591-7540 or 365-2595

SCAVENGERS

S.M. COUNTY SCAVENGER CO DAILY PICKUPS Residental, 225 Shoreway Rd., San Carlos. 592-2411

TILE

SAN MATEO TILE
Bath and shower repairs also new construction
365-4585 ofc.; 734-1569 home

TILE REPAIR
Regrouting. Small jobs pref. Free estimate. 341-4264

TREE SERVICE

EXPERT removal—Topping and trimming. Insured, quality work at a lower rate. Call Osborne, 341-6542 day or night.

213—Employment Agencies

ANNE AGENCY
WHEELER
30% Cash Fee—5 Days
Or 40% Fee—30 Days
Based on 30 working days
NO FEE
$600 ... Executive Secretary
$575 ... Legal Secretary
$450 ... Personnel Secretary
$450 ... Insurance Secretary
$430 ... Figure Clerk

$1200 ... Project Engineer
$750 ... Design Metals
$650 ... Foreman
$575 ... Claims Trainee
$550 ... Sales Trainee
FEE
$550 ... Keypunch
$500 ... Secty, spk. Span.
$475 ... Secretary
$475 ... Lab Technician
$410 ... Unit Clerk
$400 ... Credit Secretary
$400 ... General Office
$400 ... Medical Recept.
$375 ... Legal Secty.
$1.85 hr. + ... Sales

$620 ... Production scheduler
$500 ... Mgmt. Trainee
$100 wk. + ... Sales Trainee
$400 + apt. ... Bldg. Custodian
$360 ... Mail Clerk
$3.25 hr. ... Shot Peener

Many, Many Other Positions
342-3201
100 Benjamin Franklin Ct.
Behind Benj. Franklin Hotel
SAN MATEO

ASSOCIATED
BUSINESS SERVICE
EMPLOYMENT AGENCY
SAN MATEO
220 Third Ave. ... 343-4548
SAN BRUNO
456 San Mateo Ave. ... 583-6611
SAN CARLOS
1620 El Camino ... 591-8256

Peninsula's Largest
ALL-STAFF TEMPORARY
STENOS - TYPISTS - CLERKS
Apply now — 347-2902

ACTION ADS
3 lines – 4 times $3
342-7711

213—Employment Agencies

SAN MATEO
EMPLOYMENT AGENCY
155 So. B. Street 344-6395
"Our 22nd Year"
NO FEE
Secty - S.F. ... $475
Legal Secty, Local ... $575
Personnel ... $475
Payroll Clk. ... $450
SPLIT AND REPAY
Ins. Secty. ... $475
Dicta. Typist ... $450
Gen'l Ofc. ... $400
Inv. Clerk ... $350
FEE
F/C Bkkpr. ... $475
Keypunch, days ... $450
Credit Secty. ... $400
Steno. ... to $400
HALL GORDON ... NO FEE
Mgf. Foreman ... $750
Production Mgmt. ... $650
Cost Acctg. Clerk ... $525
Sr. Accnt. ... $700
PARTIAL LISTING ... FEE
Staff Accnt. ... $750
Mech. Trainee ... $700
Mgmt. Trainee ... $550
Q.C. Tech. ... $475
Locally Owned and Operated

221—Help Wanted Female

GENERAL Office with construction experience to operate Burroughs, E4000. Hours 8 a.m.-5 p.m. 591-0361

KEYPUNCH Operator. Exp. $425-$450. RITE-JOB Employment Agency, 920 El Camino Real, S.S.F. 583-7779

EXP. HAIRDRESSER
LUCIAN'S BEAUTY SALON
345-1488

ACCOUNTING CLERKS
needed. Massey Temporary Service. 692-3822

TUPPERWARE has openings for dirs. 2-pt. time $50 wk. 2 full time, $100 wk. comm. 588-8230 No invest.

TO $475 SECRETARY to the Vice Pres. Be a real wheel here! ½ fee. Nice spot. Call BRUCE AGENCY, 347-1002

PART TIME office work in Westlake. Typing essential and general offices duties. Call 756-4177

Want Ads Get Results

221—Help Wanted Female

Massey Needs You
REGISTER NOW
ALL SKILLS NEEDED
SECRETARIES
STENOS
STATISTICAL AND REGULAR TYPISTS
KEYPUNCH—DAY AND SWING
NCR OPERATORS
BOOKKEEPERS
HIGH RATE PAID WEEKLY
NO FEE
PAID VACATIONS
MASSEY
Temporary Service, Inc.
8:30 a.m. to 5 p.m. Mon.-Fri.
35 El Camino Real, Millbrae
692-3822
An equal opportunity employer

TO $425 RECEPTIONIST, can be the star of the show here! Reimb. fee. Dicta/type. Call BRUCE AGENCY, 347-1002

EARN TOP MONEY — Exciting hours in a woman's world of cosmetics. We train. Full or part time. Studio Girl Cosmetics. 592-2159 or 368-7075

"WE HAVE THE JOBS" You have the talent, come see us.
☆BRUCE AGENCY☆
4 W. 4th Ave. S.M. 347-1002

KEYPUNCH OPERATORS
needed. Massey Temporary Service. 692-3822

BEAUTY OPERATOR wanted with following full or part time. Located in Daly City. 992-7343

APT. RENTAL OFFICE
(Sundays). Experienced Mature woman. Apply 1221 South El Camino Real, San Mateo.

EXPERIENCED Vari-Type operator for forms work. Excellent salary and working conditions. Phone 589-4456 ext. 94

EXPERIENCED automotive DMV contract girl. Salary based on exp. Call 344-7141, Mr. Thorne.

221—Help Wanted Female

$$$$$$
What more can we say?
All Office Skills
Needed for interesting temporary assignments.
OLSTEN
TEMPORARY SERVICES
1815 El Camino 342-7232
Burlingame Plaza

DO YOU LOVE BABIES?
NO EXP. NECESSARY. Train with pay to be a professional Baby photographer taking pictures in Serramonte Shopping Center. Qualifications Min. Age: 19, pref. single High School graduate. Call Miss LeNeave 347-7034 for interview appointment. KINDER PHOTO INTERNATIONAL.

KEYPUNCH OPERATOR
026 Keypunch; 056 Verifier. Minimum 2 to 3 years experience necessary. Minimum age 25 years. Hours 8:30 to 5. In Burlingame location.
342-5544

INSTRUCTOR
Experienced, for private business college. 8:15-12:15 Mon. thru Fri. for Keypunch, Comptometer, Rotary Calculator and 10-Key. Phone 345-7987

Secretaries Unlimited Agency
has several openings for secretaries and stenographers
FEE AND NO FEE
63 E. 4th Ave., S.M. 344-5753
MASTER CHARGE HONORED

LADIES
Pleasant telephone work out of our Burlingame office. Guaranteed salary. Part time. Call 342-3424 mornings.

FIGURE CLERK
Experience on 10 key or equivalent. Some typing required. Hours 8:30 to 5. Small Burlingame Manufacturing plant.
342-5544

Assistant Bookkeeper
EXPERIENCED. Salary open. Excellent working conditions and benefits. 5 day week. Burlingame area. Call 347-5271

Keypunch $450
No fee. Swing shift position for gal who wants her day free. Also fee. Call CONTAC EMPLOYMENT AGENCY. 342-7422

FULL TIME R.N.
Beginning immediately. $525 for 3 mos. only. Office general practice. 342-4194

CLERICAL
In purchasing. Figure aptitude. and manual type. $350 up. PAYDAY AGENCY, 600 Laurel, San Carlos. 591-2603

EXPERIENCED COOK
Day shift, closed Sun. and holidays. Apply Lori's Coffee Shop, 447 California Ave., Palo Alto.

WOMEN: Make extra money at home clipping newspaper items for us and others. $35.00 weekly possible. Write for details. Allied Sales, Danielson, Conn. 06239.

Account Clerk $112 wk.
Like variety? This fast growing company needs you. Call CONTAC EMPLOYMENT AGENCY. 342-7422

TELLER
Experienced Commercial Teller. Salary open. Call Mr. Ruppell, 342-9411

FIGURE CLERK
Position involves simple posting and typing. Min. 40 wpm. Age over 25, please! 347-8738

WORK from home renewing magazine subscriptions. Your town - your hours. Liberal comm., bonus. Write Vern Maybell, 2030 Lockwood Dr., San Jose, 95132.

MAID WANTED
ROYAL MOTEL LODGE
Experienced preferred, but will train. Call 342-3273 for interview appointment.

$3.33 PER HOUR
Keep your important job as housewife and mother. Call 349-2956 bet. 8-10 a.m., 5-7 p.m.

RECEPTIONIST, general office work in animal hospital. Exp. pref., 5 day wk. Must be neat, intelligent, able to meet public. Top sal. to right person. Ref. req. Bx. 2838, The Times.

LIGHT bookkeeper, experience cash receipts, disbursements and payroll journal to train on small data processing machine CPA office, Borel Place S.M., 573-8573.

MEDICAL TRANSCRIBER
Some experience in medical terminology necessary for permanent full time position. Fringe benefits. Call 342-7771, ask for Mrs. Giusti.

WAITRESSES—Dancers
2322 El Camino, San Mateo
341-7144 after 4 p.m.

BOOKKEEPERS
needed. Massey Temporary Service. 692-3822

MAID — HOTEL
Experienced. Acacia Apts.
1221 So. El Camino, S.M.

BILLING Clerk. Sharp!! Lite typing. $350-$400. RITE-JOB Employment Agency, 920 El Camino, S.S.F 583-7779

BOOKKEEPER, typist, general office. Exp. Bet. 25 and 35. Westlake Shopping Center, 992-1860

Part-time Bookkeeper
Experience essential. Call for appointment. 343-1564

CASHIER Bkkp. trainee Westlake. Start $336. RITE-JOB Employment Agency, 920 El Camino, S.S.F. 583-7779

221—Help Wanted Female

CONTRACT SECRETARY TRAINEE
Hotel and restaurant supplier is seeking individual willing to learn all phases of contract secretary position. If you are ambitious and enjoy a challenge we will train you. Typing experience is necessary and some shorthand preferred. An equal opportunity employer with excellent company benefits. For personal interview contact Mr. Lutge at 467-1717 (ext. 225), Dohrmann Co., Crocker Industrial Park, Brisbane.

EXPERIENCED
Typists Stenos
URGENTLY NEEDED for short and long assignments. See us 8:30 to 3 weekdays.
MANPOWER
1813 El Camino, Real, Burl. Plaza, Burlingame, between Trousdale and Murchison. An equal opportunity employer. 697-7731

FIND TAX RELIEF
thru
Temporary Assignments
KELLY GIRL
✓STENOS
✓BOOKKEEPERS
✓DEMOS
✓FILE CLERKS
121 El Camino, Mlb. 692-0380
720 El Camino, Belm. 593-1038

BINDERY AND SHIPPING CLERK, full time. Various duties. Must have transportation. Overtime. Burlingame location. Please send resume to E. A. Dept., P.O. Box 629, Burlingame. An equal opportunity employer.

DEMONSTRATORS
WEEKEND ASSIGNMENTS
KELLY GIRL
121 El Camino, Milb. 692-0380
720 El Camino, Belm. 593-1038
318 Town Country, PA. 326-0290

TOP $$$
Temporary Stenos and typists
CENTRE Temporary Help
4 W. Fourth No. 303—343-4884
Bank of Calif. Bldg., across from Snelling & Snelling

RUN MULTIGRAPH, do some lab. control and gen'l. ofc. work. Most interesting job. High school grad. Contact KELLY MOORE PAINT, 1015 Commercial St., San Carlos, E. J. Murphy, 591-9611

WAITRESS
Permanent - Excellent Earning. HAPPY HOST COFFEE SHOP, 510 El Camino Real, Belmont.

DENTAL ASSISTANT
Exp. chairside assistant for 2-girl office. S.M. Best pay and benefits. Send resume to Box 2837, The Times, S.M.

POSITION available for qualified bank secretary. Must be able to handle the public. Typing and S/H skills required. Apply after 1 p.m. Bank of America, 300 El Camino Real San Mateo. An equal opportunity employer.

RECEPTIONISTS Attention! National Car Rental seeks young attractive girls for airport. Top wages, exc. benefits. Apply in person noon - 8 p.m. S.F. Airport.

INSURANCE GIRL
S.M. general insurance agency. Hrs. 7, 5-day week. 341-7232

Secretary. $556 mo.
Plush position in pleasant surroundings. Call CONTAC EMPLOYMENT AGENCY 342-7422

GENERAL Office $350+. Will train on teletype! Light typing will land you this super position. Employment Factors Agency, 840 El Camino, Belmont. 592-1514

CLERK Steno S/H 80, type 50, teletype helpful. Fig. apt. S.M. To $450. Management Services Agency, 1842 El Camino, Burl. 342-9441

RECEPTIONIST $425
No fee. A delight to work in this sunshine atmosphere. Also Fee. Call CONTAC EMPLOYMENT AGENCY. 342-7422

G/O Clerk. Merchandise dept. typing. $390 - $410. RITE-JOB Employment Agency, 920 El Camino, S.S.F. 583-7779

SECRETARY 1 man office. S/H req. Salary, bonus open. Challenging oppty. MR. GILLESPY 692-0613

Receptionist $475
Split fee. Dream job for girl with nice appearance. Call Susan 349-4444 Scofield Agency.

SECRETARY. No S/H. Dictaphone typing. $410-$440. RITE-JOB Employment Agency, 920 El Camino, S.S.F 583-7779

LUNCH Cook wanted, experience needed. Apply Saga Food Service, College of Notre Dame, Belmont. 593-3869

Secretaries and Typists
Needed. Massey Temporary Service. 692-3822

STENO CLERK
General office duties 8-5. Good benefits. 345-8551

GIRL Friday. Type, fig. apt. G/O duties. $400. RITE-JOB Employment Agency, 920 El Camino, S.S.F. 583-7779

DENTAL NURSE
wanted in San Mateo. Phone 588-7663 for interview.

$525 EXECUTIVE SECTY. This can be a real challenge for right person. Negot. fee. Call BRUCE AGENCY 347-1002

FILE Clerk. Temporary part-time. Experienced with different systems only. Call 342-9690

TO $475. STENO. Fee pd. Like the glamour of S.F.? Busy spot! Other fee jobs. Call BRUCE AGENCY. 347-1002

MULTILITH OPERATORS
needed. Massey Temporary Service 692-3822

SECRETARY-receptionist. Interesting and varied work at San Carlos Airport. Call 592-4406

221—Help Wanted Female

SECRETARY To handle clerical details of Unit, Caring for acutely ill patients. Maintain and follow thru Patients and Unit records. Screen incoming phone calls and visitors. Maturity, Stability, Accuracy required. Typing skill and Medical Terminology is Necessary. Degree preferred. Excellent salary. Shift differential and Fringe benefits. Hours 3 p.m. to 11:30 p.m. Apply in person Personnel Dept. PENINSULA HOSPITAL AND MEDICAL CENTER, Burlingame. An equal opportunity employer.

WE NEED YOU!
Whatever Your Office Skills
NELLYE GIRL
TEMPORARY SERVICE
1060 El Camino, R.C. 365-4800

SECRETARY
Major company in Burlingame Industrial Park seeking secretary for busy service dept. Must be able to type, shorthand, follow up, with good telephone personality. $105 per week. Excellent fringe benefit program. We are an equal opportunity employer. Please reply to Box 2839, The Times, San Mateo.

TELLER
Public Relations, Typing, Minor Office Machines, Spelling important. Strong growth company. Four locations on Peninsula. We will train if you qualify. Call Mr. Lessley 347-2345

ACCOUNTNG CLERK
Previous bookkeeping machine experience required. Excellent starting salary and benefits.
Mary's Help Hospital
Personnel 992-4000

SEWING MACHINE OPERATOR. Experienced. For Canvas and Filter Fabrics. Apply in person CUNNINGHAM MANUFACTURING CO., 742 El Camino Real, San Carlos.

MATURE woman wanted, phone sales and delivery. Part time days, no weekends. 225 Baldwin St., San Mateo or call 347-8285, 9 to 5:30 p.m.

ACCTS. PAYABLE CLERK
IBM type, 10-key adder; process invoices, write checks, etc. $375-$400. PAYDAY AGENCY, 600 Laurel, San Carlos, 591-2603

SECRETARY 30+, good exp. S/H 90, type 65. S.S.F. No fee, $475. Fee jobs too. Management Services Agency, 1842 El Camino, Burl. 342-9441

KEYPUNCH opr. Swing shift. Good exp. R.C. No fee. To $450. Fee jobs too. Management Services Agency, 1842 El Camino, Burl. 342-9441

EXEC. secty. Gd. exp. S/H 100+, type 60+. Medical term helpful. $556. Management Services Agency, 1842 El Camino, Burl. 342-9441

TO $500 LEGAL SECTY. Must be expd. Calif. law! Dicta/S-H Will negot. on fee. Call BRUCE AGENCY 347-1002

F/C BOOKKEEPER thru trial bal. Burl. Fee reim. $525. Management Services Agency, 1842 El Camino, Burl. 342-9441

BEAUTIFUL Business Makes you Beautiful by association and makes money, too. Viviane Woodard Cosmetics, 593-5225

CLERK Typist, figure work, test at 60-70 WPM IBM. Burl. No fee. $400 or +. Fee jobs too. Management Services Agency, 1842 El Camino, Burl. 342-9441

BEAUTIFUL CAREER
Sell Beauty Counselor Cosmetics. High profit. 345-5466

$525 F/C BOOKKEEPER. You may knit a fine future here! Co. reimburse you the fee. Call BRUCE AGENCY 347-1002

EXPERIENCED Cafeteria Girl For Burlingame Apply 425 El Camino Real, Menlo Park or call 322-4189

HAIR STYLIST
with following. 60-65% comm. 345-0770 days, 342-1557 eves.

CLERK Typist, 50-60 WPM IBM. S.F. Montgomery St. loc. No fee. To $424. Fee jobs too. Management Services Agency, 1842 El Camino, Burl. 342-9441

REG. NURSE
Full time nights, 11 to 7. Serra Convalescent. 697-8386

SECOND COOK POSITION NOW OPEN. SAN MATEO CONVALESCENT HOSPITAL. 342-1622

TO $475 BILLING CLERK. Alert type, variety of work. Reimburse fee! Hurry on this. Call BRUCE AGENCY 347-1002

EXECUTIVE sales secretary, experienced, major company, Burlingame area. Call 989-6090

INTERESTING telephone work your own home. Must have private line and at least 4 hours daily. Phone 697-5647

GENERAL office, typing, filing clerk for food sales in Burl. Must be neat and accurate. Pref. exp. in food industry Contact Mr. Stone, 692-3422 for appt. $375 mo. to start.

HAIR DRESSER ASS'T. THURSDAY THRU SUNDAY FOR LARGE SAN MATEO SHOP. 345-9459

CASHIER $320 mo. Co. will train the ambitious gal for this Public contact spot. Employment Factors Agency, 840 El Camino, Belmont. 592-1514

Combination Worker
NIGHT SHIFT
Mr. Donut 593-6372

TO $445 TYPISTS, No fee. We need many fast, accurate typists. Also many fee jobs. Call BRUCE AGENCY, 347-1002

PRACTICAL NURSE
4 hours day, 7 days a week. $2.50 hr. 344-3886

ACCOUNTING Clerk. To $400. Enjoy figures, but don't consider yourself an expert? Employment Factors Agency, 840 El Camino, Belmont. 592-1514

ACCOUNTS payable bookkeeper. Nat'l firm, full time, good pay with fringes, builders exper. preferred. Burl. ofc. 692-3555

ORDER processing clerk, 60 WPM. electric, 10-key. Near Greyhound and S.P. depot. S.S.F. 871-8423, Mrs. Carter.

GENERAL OFFICE. ELECTRIC TYPEWRITER, FIGURE APTITUDE. CALL 344-7192

221—Help Wanted Female

LIKE PEOPLE?
Then you'd like to be a
Telephone Operator
Any telephone operator will tell you "It's the people" that make her job interesting.
Pacific Telephone has openings for operators in Burlingame. Learn valuable skills that are always in demand. You can count on:
☆ $376 a month to start
☆ Regular raises, and extra pay for Sunday and evening work
☆ Friendly people to work with
☆Excellent company benefits
Visit our Employment Office:
1476 Burlingame Ave., Burl.
PACIFIC TELEPHONE
An Equal Opportunity Employer

STAFF NURSE
Starting salary of $649, $686, $725 or $767 depending upon experience. Valid California nursing license. No written test. U.S. citizenship waived. Seven vacancies on 3-11 shift and 11-7 shift. Additional $50 for 3-11 shift and $35 for 11-shift.

VOCATIONAL NURSE
Starting salary fo $491, $519, $549 or $581 depending upon experience. Valid California vocational nursing license required. No written test. Additional $35 for 3-11 shift and 11-7 shift. Must be willing to work both shifts. Contact Miss Dinneer, San Mateo County General Hospital, San Mateo, 341-1361.

HAPPINESS 1969
"The Western Girl Way"
work a day — a wk. — a mo. Jobs suited to Your Skills. Stenos, Sectys, Clerks, Bkkprs., Typists, Mach. Opers.
SO. SAN FRANCISCO, 583-1032
363 El Camino — Rm. 249
SAN MATEO — (Lower Mall)
Hillsdale Shopping Center

VOCATIONAL NURSE
Crystal Springs Rehab Center, San Mateo, 2 vacancies to be filled immediately. No written test, valid California vocational nursing license required. Starting salary of $491, $519, $549 or $581 depending upon experience. $35 differential for 3-11 and 11-7 shifts. Contact Mr. Nordby, 342-1361, ext 3121

SECRETARY
Large international co. with office in Brisbane Industrial Park has opening for secretary. Technical dictation and shorthand, excellent working conditions and fringe benefits. Call Dave Abbott, 10 a.m.-3 p.m. 467-1811.

HOUSEWIVES
PART TIME WORK
Driving handicapped children to school in our 12 passenger vans. Good pay — rewarding work. Hours 7 to 9 a.m., 2 to 4 p.m. Apply 9 to noon, Servicar of Northern Calif., Inc., 1111 Chess Drive, Foster City.

CLERK Rewarding, responsible position with appliance manufacturer. S.F. office moving soon to Burlingame. Must be good with figures, accurate typist. Pleasant surroundings, good benefits. Call Mr. Loop, 752-0370 for appointment. THE HOOVER CO. An equal opportunity employer.

JR. CLERK, active HS grad, 19+ for diverse duties, light typing. S.F. Montgomery St. loc. No fee. To $400. Fee jobs too. Management Services Agency, 1842 El Camino, Burl. 342-9441

223—Help Wanted Male

SERV-ALL
EMPLOYMENT AGECY
440 San Mateo Ave., San Bruno
589-0315 or 697-4030
NO FEE
Insur. Sls. trnee ... to $7500 yr.
Underwriter, Xlnt Fut. ... $575+
Customer Service ... to $500
FEE
Mgr. trnee ... $450 up
Plant Trainee ... $2.64+ hr.
Outside sales, Poten. to $700+
Computer Opr. ... $575 st.
Warehouse Clk., future $500+
Draftsman, discuss fee ... $750
Sav. and Loan Mgr. ... to $1000
Bookkeeper, sm. ofc. ... $600+
Steel Estimator nego fee $800
Many other openings

UPHOLSTERER
needed for auto upholstery.
349-5169

RELIABLE young man to deliver office machines. Must have clean driving record. $18 per day. Call 347-6653

MECHANIC
To repair small machines, Experience necessary. Call for appt. 588-1020

WAREHOUSE Trainee. $2 hr. Fresh out of High School? Co. will train! Employment Factors Agency, 840 El Camino, Belmont. 592-1514

DRIVER
Take over independent cleaning, laundry route. 343-4887

SALES $550 MO.
No exp. necessary. Local territories avail. Call CONTAC EMPLOYMENT AGENCY, 342-7422

PRESSMAN—OFFSET
EXPERIENCED
873-7645 SAN BRUNO

WAREHOUSEMAN
Part time. 6 to 8 hrs. per day. 697-3023

PART TIME DONUT BAKER
Call 345-1780
between 8 and 12 noon.

EXPERIENCED LOT MAN
for new car dealership. 222 E. San Bruno Ave., San Bruno. 589-8850

MAN to work in place of one who didn't. Salary and management bonus. Call for appointment. 573-8023

223—Help Wanted Male

☆ TALENT WANTED ☆
FEES PAID
CONTRACT, Administrator Eng. Deg. Govt. Cont. To 18K
MARKETING, Mgr. EE E/Coast M/W components exp. ... To 25K+
PROJECT, Engineers EE solid state M/W circuits To 16.5K
APPLICATION, Engnrs. M/W exp EE Travel ... To 16K
SALES, Engineer ME w/heavy equip. exp. Travel ... To 14K
DESIGN, Draftsman Sml. mech. devices exp. ... To 12K
ACCOUNTING, Mgr. 3/5 yrs. Mfg. exp. Arizona ... To 12K
CHEMIST, Organic chem. degree. Analysis Foods To 12K
SET UP, Man Heavy exp. Injection molding ... To 9.3K+
STAFF, Accountant CPA exp. or training reqd. ... To 10K
ALSO MANY FEE JOBS
☆ BRUCE AGENCY ☆
4 W. 4th Ave., S.M. 347-1002

JOBS WITH A FUTURE
NO FEE
Machine Shop Foreman ... $850
Ass't Buyer Trnee. ... To $700
Engineers (3) ... To $1000
Chemical eng. ... To $900
Chemical lab tech. ... To $600
Mech. design eng. ... To $950
FEE
Salesmen ... $700
Expeditor ... $3.38 hr.
Comp. oprs. (several) ... $600
Lead man trnee. ... $486
Welder ... $4.28 hr.
Cust. serv. trnee. ... $476
Jr. Acct. ... $520
Office mgr. trnee. ... $600
D & J Employment Agency
1060 El Camino, R.C. 365-4800

ATTORNEY, No fee To 20K
Join young Mgmt. team. proven food franchise. Calif. Bar. Bay area based, Travel. Option potential. Fee jobs too.
☆BRUCE AGENCY☆
4 W. 4th Ave. S.M. 347-1002

SALESMAN WANTED
Opening for San Mateo County's newest and largest Pontiac, GMC dealer. No experience necessary. Earn while you learn. Demo Plan and paid vacations, paid hospitalization guaranteed minimum commissions, paid holidays, other fringe benefits. Ask for Mr. Roberts.
RANCHO PONTIAC
200 California Dr. Burlingame

MANUFACTURING
Reliable man to take over maintenance and mechanical aspects of small manufacturing firm. Supervisory ability helpful.
Call 342-5544

MATERIAL EVALUATION
BSChemE To $14,000. Supervisor in rubber business. Heavy chemistry with exper. in Products Development. Know rubber compounding, treads. Employer pays fee. All Contacts Employment Agency (also fee). 697-6197, Millbrae.

TV-RADIO apprentice with co. that's going places. Requires (1) knowledge of basic electronics, willingness to learn more (2) good mechanical ability and (3) experience working with people. Millbrae TV, 317 El Camino, Millbrae.

Work Today
Service station attendants. No experience to $450; experienced to $550, mechanical experience $650 and up. Secure Employment Agency, 611 So. B St., S.M. 342-8994

TWO men, mechanically inclined, for our Service Dept. (Appliance). Must be satisfied with approx. $120 to $135 per week. Apply 2299 El Camino, S.M., 8 a.m.-9:30 a.m.

ORDER CLERK
4 YOUNG MEN NEEDED!
(18 to 25 yrs.) FULL TIME. No experience needed. Excellent starting salary. Call Mr. Downer, 343-6532

RETIRED men to age 68. $1.75 per hr. Security guard pos. in office bldg., etc. in S.F. Full or part-time. Must be sober, reliable, clear record required. Apply 690 Market, Rm. 509, S.F. or phone 421-5084

SHIP. AND REC. $2.45 HR.
No exp. necessary for this great starting position. Call Contac Employment Agency, 342-7422

CREDIT Mgr. trainee. Degree in acct. $550+. RITE-JOB Employment Agency, 920 El Camino, S.S.F. 583-7779

FARMER'S INSURANCE
We will train you on a Part time basis for a full time career with our Co. Call Mr. Becheyer, 697-9355

OPERATOR-HELPER Food freeze drying. Exper. w/pumps, compressors, electrical or food processing. Will train. S.S.F. 583-8670

21 OR OVER. Days or nights. Apply in pesron, 9 a.m.-12. SAN MATEO ROUND TABLE, 3rd and B., San Mateo.

RETAIL HARDWARE CLERK
Some lumber experience preferred. 591-9634 for appt.

TREE CLIMBER
2 years experience. Call 345-8883

GUARDS — FULLTIME-PARTTIME. TO AGE 65. N. PENINSULA AREA. CALL 588-2707, 10-5 P.M., WKDAYS.

DRAFTSMAN. Mechanical. $500 up. RITE-JOB Employment Agency, 920 El Camino Real, S.S.F. 583-7779

GAS STATION TRAINEES. Neat, HS grad w/car. $440 mo. Rite-Job Employment Agency, 920 El Camino, S.S.F. Kay Anderson 583-7779

RELIABLE bus boys wanted. Hyatt House Coffee Shop, Burlingame. 7 to 3 p.m. shift. Apply in person 9 to 6 p.m. Dick Kelly, Coffee Shop Mgr.

SERVICE station attendant. Good opportunity, full time. Apply before 3 p.m. daily, 400 Peninsula Ave., San Mateo.

JANITOR. Complete housecleaning exper. Bondable. Valid driver's license. 21-45 yrs. old. 591-4332

223—Help Wanted Male

VOCATIONAL NURSE
Male nurse needed to work in Psychiatric Unit, County General Hospital, San Mateo. Hours 8 a.m. to 5 p.m. Valid California vocational nursing license required. No written test. Starting salary of $491, $519, $549 or $581 depending upon experience.

Male Hospital Attendant
$439 - $549
1 year of hospital nursing experience required.
Apply San Mateo County
Civil Service Commission
Courthouse, Redwood City
369-1441

PARKS EQUIPMENT OPERATOR
$668 — $834
TO OPERATE a variety of mechanical equipment in the maintenance of park facilities. At least two years experience operating a Caterpillar tractor, D-4; D-5 or larger. Possession of a valid California Class 1 driver's license. APPLY
San Mateo County
Civil Service Commission
Courthouse, Redwood City
369-1441

Communications Industry Opportunity
Pacific Telephone needs men with mechanical aptitude, a basic knowledge of electricity, and a good driving record. Learn a good job and earn good pay. For a secure future, regular raises and many company benefits, visit our Employment Office. 8:30 to 4:30 p.m., Monday thru Friday. 1476 Burlingame Ave., Burlingame.
PACIFIC TELEPHONE
An Equal Opportunity Employer

MANAGER-TRAINEES WANTED
Men between the ages of 23-35 willing to learn restaurant management. The Flaming Pit is now hiring. Exc. opportunity for those who want to get ahead. No exp. necessary, we will train you. Apply in person please.
FLAMING PIT
45 SERRAMONTE SHOPPING CENTER, DALY CITY, CALIF. Ask for Mr. Dan Murphy-Bill Bowling.

INSTALLERS
WESTERN ELECTRIC CO. needs people to train as Installers of Telephone Central office electronic equipment. Must be high school graduate. Must pass mechanical apptitude test and physical examination. Start rate range $2.37 to $2.96 per hour as adjusted for experience and or educational credit. Call 368-8412 in Redwood City or 421-9525 in San Francisco.
An equal opportunity employer

☆OPPORTUNITIES☆
CREDIT, Sls. Mgr. Trnee. Some col. TBA exp. helps To $650
BLDG., Engineer. Elec/Plumb. Htg. Maint. Nego. ... $575
DRIVER, sales. Must know brakes Hi comm./draw $400
PURCHASING, Clk. expd. Gd. clerical skills ... To $600
OTHER JOBS AVAILABLE
☆BRUCE AGENCY☆
4 W. 4th Ave. S.M. 347-1002

PART TIME
Driving handicapped children to school in our Econolines. Hours 7 to 9 a.m., 2 to 4 p.m. Good pay — Interesting work. Apply 9 to noon, ServiCar of Northern Calif., Inc., 1111 Chess Drive, Foster City.

PORTER
Dietary dept. temporary full time. Possibility of permanent position. Varied hours and duties. MILLS MEMORIAL HOSPITAL. Call between 9 a.m. and 5 p.m. 342-8111 ext. 306

Ass't. Organic Chemist
Lab work, no degree nec. HS grad. with chem. background. Advance oppty for earnest young man. Start $475. PAYDAY AGENCY, 600 Laurel, San Carlos, 591-2603

LUMBER SALES TRAINEE. Top salary. Outstanding opportunity. Must be self-starter, clean cut and a good scholastic record. Write and send resume to P.O. Box 709, So. San Francisco.

Stat. Attend. to $4.25 hr.
Working on cars your hobby? Here's your chance for big money. Call CONTAC EMPLOYMENT AGENCY. 342-7422

225—Help Wanted Male or Female

CENSUS Takers — For new City Directory. Good handwriting and spelling essential. Salary plus bonus for extra effort. Apply R. L. Polk & Co., 231 Second Ave., Rm. 206, S.M., Weekdays 9 a.m.

LABORATORY X-RAY TECH
Exp. for S.S.F. doctor's office. An equal opportunity employer. 583-0446

FLUTE INSTRUCTION
for youngster in San Mateo home. 343-6634

COLLECTOR retail credit exp. Daly City loc. No fee. $450. Fee jobs too. Management Services Agency, 1842 El Camino, Burl., 342-9441

MEN or women. Lucrative. Some exp. in direct sales. Opening for live-wire, supervisory capacity and several representatives. 592-5486

PART or Full-Time — Men or Women. Earn $3.50 hr. and up to start. Cataloging Sales and Service. FULLER BRUSH CO., Mr. Young. 697-5647

AGENT LOOKING FOR ROCK GROUPS OR SINGERS, MALE OR FEMALE. CALL 347-1017, ASK FOR MR. A.

APARTMENT house mgr. Redwood City. Very little maint. No children or pets. Free apt. Call bet. 12-4 p.m. 345-8520

CAR RENTAL CLERK. UNION BENEFITS. FULL TIME. PUBLIC CONTACT. EXPERIENCE DESIRED. CALL 697-6300

225—Help Wanted Male or Female

RMK-BRJ
HAS EMPLOYMENT OPPORTUNITIES in SAN BRUNO

☆ACCOUNTING CLERK—
Invoice Processing
Must have one or more yrs. recent experience.

☆SR. CLERK
Purchasing
2 yrs. recent clerical experience. Must operate Friden Calculator. Good typing.

☆CLERK-TYPISTS
Must have 1 yr. recent experience. Type 50 wpm by test.

All applicants must be U.S. Citizens and be at least 18 yrs. of age. Neat appearance essential.

Apply in person to:
Personnel Dept.—Bldg. C-207

RMK-BRJ
U.S. Naval Facility
El Camino Real San Bruno
An equal opportunity employer

LOOK
Opportunity knocks. If you are over 18, but under 25, free to travel, ambitious, then you qualify for minimum earnings of $105 weekly and up. 3 weeks training program, expenses advanced. New car transportation furn. Travel with young people your own age, to U.S. major cities. Costal, beach resort area and return.

INTERESTED
For appt. call Mrs. Mary Barbee
368-3326, Ext. 112

Draftsman Engineer
Leading hotel and restaurant supply company. Experience preferred in kitchen and furnishing layout, engineering design and detailing. An equal opportunity employer with excellent company benefits. For personal interview contact Mr. Hagberg, 467-1717 or write Dohrmann Co., 425 Valley Drive, Brisbane, 94005.

RN'S AIDES
ORDERLIES
Brookside Convalescent Hospital, 2620 Flores St., San Mateo, 349-2161
St. Francis Heights Convalescent Hospital, 35 Escuela Dr., Daly City. 755-9515

TRAIN AT $550 Mo., then Salary + comm. with 100 yr. old, highly respected Life Insurance Co. Oppor. unlimited. Call Mr. Zenkner, 697-6424 or Mr. Dower, 369-4136. Equal Opportunity Employer

HAIR stylist with some following. Large pleasant shop in S.M. 108 W. 25th Ave. Call 345-4220 days, 349-6242 eves.

227—Saleswomen Wanted

REAL ESTATE SALESWOMEN WANTED. California's largest land development co. needs licensed real estate saleswomen Now! An exceptional opportunity! Extra high commissions. Fringe benefits. Prospects furnished. Call 347-1470 for appointment.

SALESLADY
Experienced in art supplies, gifts and stationary. Must be permanent.

FOREMANS
111 E. 4th Ave., San Mateo

228—Salesmen Wanted

HERE is an opportunity for you to build a future and security. Our men average over $250 per week from the start selling Pacific Motor Club Memberships. Salary plus commission for the right man. Must be a good worker and willing to work 6 days a week. Your future is unlimited. For interview call Sales Manager 573-8133, 9 a.m. to 12 noon only.

TOP CLOSERS ONLY
Franchise, director specialty, 15 definite appointments a week. No nights, no weekends. $150 comm., $500 sale. Present closers 6-9 sales/wk Top buying service available today. Call Mr. Robertson, 573-7813

REAL ESTATE SALESMAN wanted. California's largest land development co. needs licensed real estate salesmen Now! An exceptional opportunity! Extra high commissions. Fringe benefits. Prospects furnished. Call 347-1470 for appointment.

REAL ESTATE SALES
No experience necessary. Men or women. Will train. Draw can be arranged. (Earn while you learn). Red Carpet Realty. Ask for Nick or Gale. 697-4080 or 349-6666

AN OPPORTUNITY in Real Estate in one of the largest firms in San Mateo. Best location, parking, beautiful offices, lots of advertising, secretary, training program. Investments. High commission split and bonus plan. JOHNSON REALTY, Vic Fallis. 345-3546

SALESMAN — Sell Machine and Building Maintenance Products to Industrial and Institutional accounts. Financial success to a Salesman who will work. High commissions. Call Charles Fenton. 325-5428 Menlo Park.

SALESMAN
Unlimited earnings. Excellent commission and bonus plan. Need self-starting men, ready to start now! Will train. For niformation call Mr. Fuller, 9-12. 467-0685

229—Household Help Wanted

HOUSEKEEPER, baby sitter, live in. 2 school age and 1 pre-school child. References. 285-6500 betw. 8 a.m.-6 p.m.

229—Household Help Wanted

COOK—HOUSEKEEPER
Experienced, competent. Live in. One in family. Hillsborough. Top salary. Recent references. 344-0773

MATURE woman (college girl OK), live in, 2 children 8 and 9. Good salary. 347-6125 days; eves. 573-7432. Persons who called before, please call again.

HOMEMAKER—LIVE IN
Children, 7 and 4. Salary open. Call 5 to 9 p.m. 341-7838

HOUSEKEEPER AND COOK
2 ADULTS. LIVE IN.
DI 3-1463

LIVE in attendant for single, elderly lady. Burlgme. Lite housework. 5-day week. Call aft. noon 344-1803 or 59?-6747

FEMALE student. Live in. Pvt. rm., bath, board + small salary. Baby-sitting one child. Lite Hsework. 344-8565

FULL/PART-TIME housekeeper-baby sitter. 2 pre-school children. Comfortable Dr's. home. 342-1289 4-10 P.M.

BABYSITTER for 2 children. 11 to 8 p.m. Monday thru Friday. San Mateo. Mrs. Jonquin. 344-6376 aft. 8 p.m.

231—Situations Wanted Female

HOUSEHOLD HELP
Housekeepers, maids, cooks, party help. Bonded, insured.
Homemakers Inc.
364-0161

NURSE-HOUSEKEEPER
TOTAL CARE FOR YOU AND YOUR HOME
Bonded, Insured, Ref. Checked
Homemakers SF 989-6976
Redwood City 364-0161

NURSING SERVICES
your home. Baths, irrigations, oxygen, etc. Days 344-9961

NURSES, RN, Lvn and practical. By hr. or day. Bonded, insured. Call HOMEMAKERS INC., 364-0161

PRIVATE VISITNG NURSE
HOME CALLS. HOURLY RATES
Local References. 344-4877

LICENSED BEAUTICIAN
wishes position as assistant helper. Full time. 344-7024

JAPANESE lady wants to do housework, 4 hrs. a day. One-floor house. $2.50 hr. Call 344-7511

232—Situations Wanted Male

RELIABLE retired man wants work as sales clerk in store or any other interesting job. Full or part time. 343-6554

RELIABLE Japanese boy, 18, wants live-in position — gardening and housework. 345-5930 aft. 6:30 P.M.

ATTORNEY, 10 yrs. general practice out of state desires position. No sales. Reply Box 2836, The Times San Mateo.

311—Child Care Services

IN MY Licensed HOME Nr. El Camino and Ralston, Belmont. Playroom with TV, Loving care, Hot meals. 593-7208

LICENSED reliable day care home, hot lunch, snacks, playmates, fully equip. for play. Ages 2-6. S.M., 341-6057

400—FOR SALE and MISC. GROUP

411—Action Ads

FREE kittens: male short hair, 9 mo.; female long hair, 4 mo. Very gentle. 345-3947

PORTABLE dishwasher $25, girl's bike $15, 7-ft. pool table complete $45. 591-6926

LOOKING for a sharp buy? AKC black poodle. Christcrest line. $100. 347-6887

2 MAGS (9x15). Tires, (9.15 X 15), $65. or best offer. 368-4465

14-FT. BOAT with trailer, $95. 755-6328

DALMATIAN, female, 6 mo. old, AKC, $100. Terms available. 467-5263

GOLF clubs—"Palmer" woods and irons. Excellent cond. $75. 342-7889

RUG 12x17, pale green w/pad. $75. 591-8731

FORD '52. Runs. $50 or offer. Call 364-0245.

TV, 21-in. Zenith portable. Perfect condition. Used 1 year. $75. Call 583-9114

4 FEMALE German Shep. pups, mixs with Blue Tick. $10 ea. 342-9340 aft. 3:30.

CARVED oak din. tble., $35; wal. secty. chair, $20; boy's 26-in Schwinn bike, $20. 345-0964

TRADE WIG, brunette shoulder length, value $100, for blonde wig. 368-5392 after 2:30 p.m.

FREE cat, housebroken, gentle, fuzzy orange/white, lovable female. 341-3630

RECLINER $30, 2 tables $20 and $30. 344-7728

BREAKFAST set, Chrome, 6 chairs, $50. Port. TV 14-inch. $25. 591-8731.

SPAYED female Siamese cat. Very good with children. 1 year old. $25. 349-2293

21-IN. Zenith TV, black and white. Excel. cond. New picture tube. $55. 349-2282

PONTIAC '65 Transmission. A-1 shape. $50; Call 341-3853

FORD '55 station wagon. Runs well. Good extra car. $100. Call 344-8695

ORGAN, Antique pump. Fair condition. Plays well. $50. Coffee Tbl. $5. 588-0609

GERM. Shepherd purebred, all shots, female 6 mos. Excell. with child $45. 592-3074

SKI boots, Nordica double lace boots, exc. cond. Like new, $35. 591-1267, 344-6803

12x18 All wool hooked rug. Excellent condition. $100. 592-0225 after 5 p.m.

SIMPLEX mangle—in good condition. $25. Call 345-9166

Action Ads Get Results

411—Action Ads

ONLY $3 FOR THREE LINES FOR 4 TIMES

Advertise merchandise selling or wanted to buy. $100 or less total value — 3 lines minimum. Multiple items accepted. Price of articles must be included in ad. Commercial ads not accepted in this classification. No refund for ads cancelled.

CHINCHILLA HAT
Cost $85—Sacrifice $50. Suede coat $50. 756-1240

DIN. SET, 2 leaves, 5 chrs. $35. Stenotype instr. book $65. 341-9063 aft. 6.

ICE skts. $12; roller skts. $12; skis $5; cabinet $5; bkcse $5; TV $40. 692-2272 eves.

EXPENSIVE yng lady's formals, sz. 9, 10, 1?. Some worn once. All $25. 341-6923 aft. 10 a.m.

DINING table dropleaf, Walnut hi-pressure top, 6 chairs, $89. 347-8560

ORIENTAL antiques, porcelain jar, Foo dogs, signed ginger jars, $8, $25, $30. 366-4935

CHRYSLER '55 4-dr. 331, V-8. Runs—needs valve job, $35. 343-8195 aft. 5 p.m.

PLYMOUTH '58 6-cyl. Stick. Good transp. car. $75 or offer, 342-6574

PORTABLE Stereo, $25; Lift weights $25; Radio $10; 343-2876 aft. 10 p.m.

VIOLIN, full sz. w/bow, 4 tuners, locking case, excell. cond. $100. 345-0819

STEREO Record player. Good condition. $40. 343-4211 aft. 6:30.

DRAPES, lined beige 8 ft. x 12 ft. Rod included. Excellent condition. $35. 341-6425

GERMAN Shepherd Pup, Female. Champagne color. 13 weeks. $10. 347-1523

CITROEN '59 $75. It runs. 591-0237

SOFA w/chr., $20; coffee, 3 end tbles, $15; sgl bd w/matt, box, $10. 349-5205

PORT. Coldspot Coppertone freezer, 240 lb. cap. Roll out dollies. $75. 344-9511

12-GAUGE shot gun, 3 boxes of shells, carrying case, cleaning rod. $37. 344-9511

DOUBLE bed, frame, box springs. matt., and accessories, $50. 347-4239, 5-7 p.m.

USED rose wool carpeting and pad, approx. 65 yds. $100/offer. 344-3778, aft. 6 p.m.

BEAUTIFUL Airedale with papers, 2 yrs. old. FREE to good home. Call 368-0323

SEWING machine, Morris zig-zag, used very little. $100. 342-1893.

QUEEN size Box spring and Mattress. Like new cond. $75. 592-4468

CRIB CHERRY MAPLE $25. LARGE WHITE BASSINETT $25 342-6562 VEES.

431—Household Goods For Sale

3 RMS. $249
6-foot Sofa — 2 End — 1 Coffee table, 2 lamps. Panel Bed Frame — Box Springs — innerspring Mattrss — 2 Night Stands — Dresser — Mirror, 5-piece Dinette Set.
BANK TERMS
OPEN 'TIL 9 P.M.
Sat. 9:30-5:30, Sun 12-5
FURN. DISCOUNT HOUSE
2406 EL CAMINO REDWOOD CITY

LAMP SALE AT THE FACTORY
½ OFF
Modern Spunshades
Chain and Table Lamps or Do-It-Yourself Assembly
Mon. thru Sat., 10-2
DE ANZA PRODUCTS, INC.
1809 Old County Road
Belmont 592-6110
(along the tracks)
between Holly and Ralston

KING size hdboard, walnut Lane $100; orange king-sz. spread $50; marble top coffee table, blk. oriental base $125; Magnavox fruitwood console phono $100; relaxicizer $25. 342-4534

NEW CARPETING
left over from model homes. Gold or avacado green. Will install, huge savings, terms. CALL 344-2218

SM. WARDROBE trunk, $6; lg. trunk, $25; gold drapes, two 8-ft. wide, two 5-ft. wide, all 6½-ft. long, almost new $25; lady's golf clubs, 4 irons, 2 woods, $10; Sunbeam hair dryer, $10; 349-5674

EXEC. steel desk, 60 in.; nearly new twin bed, springs, matt. patio tble., 2 benches; alum. 5-ft. step ladder; 6 pillowback off-white sofa. 345-2094

HIDEAWAY SOFA BEDS, including full mattress, $139.90. Peninsula Hideaway Bed Ctr., 280 El Camino, San Carlos, Daily 10-9, Sat. 10-6, Sun. 12-5.

5-PC. BDRM. SET
Mahog. Chippendale, excel. cond. Reasonable. 592-0833 after 6.

Large Settee and Table
Suitable for large rumpus room. Like new. 343-8183

Desk Mahog. Secretarial
Leather tooled. $145. 342-6562 eves.

CHROME tbl. w/2 leaves, 6 chrs.; elec. stv. w/23-in. oven; wringer washer; 4 antique buffets, chests, etc. 355-2714

SOFA, blue; 2 orange chrs.; brown rug 9x12; student desk; end, coffee tbls. All gd. cond. Reas. 593-4514

MUST SACRIFICE (pvt. pty.) Custom living rm. furn, sect. sofas, chrs., tbles, lamps, paintings. Exc. cond. 349-5484

DINING ROOM set. Lovely antique white and gold base, beautiful walnut top finish. Like new. 322-6025

433—Household Goods Wanted

Refrigerators Wanted
Working or in repairable cond. Top cash paid. 349-5837

HIGHEST PRICES paid for Furniture appliances, etc. FURNITURE BY SAM, 4399 El Camino, S.M. 574-9776

433—Household Goods Wanted

SELL ME
your bedroom, living, dining-room sets, rugs, dishes, stove, refrig., odds and ends, antiques, one part or complete household.
AUCTION SALE WEDNESDAY
Call 697-2419 bet. 8 a.m. and 10.

HIGHEST prices cash. Used furn.—Appliances. BELMONT TRADING POST. DAY OR EVENING. LY 3-9390

435—Garage Sales

HUGE—QUALITY
Sat., Sun. 10-5. 61 Seacliff, Westlake.

FEB. 8, 9. 10-6 p.m. 112 Longview Dr., Daly City. King sz. bed, $150. Misc. items. 992-9838

436—Misc. Wanted

GUNS — RIFLES
BOUGHT—SOLD—TRADED
TARGET SALES
2021 BROADWAY, R.C.

437—Misc. For Sale

GREETING card display cases. School chairs, all sizes. Double school desks. Appliances, furniture, lamps. Men's, women's and children's clothing. Please call us for prompt pickup of your discarded articles. DISABLED VETERANS SHOP, 116 E. 25th Ave., San Mateo. 345-0306

LUCITE Acrylic sheets clear (as glass), 5 carloads. Fact. 2nds. Save 50%; also boat resin $3.25 gal. 5s, sgl. $3.75. Abe Schuster Fiberglas, 6211 Telegraph, Oakland. 653-3588

HIDE-A-BED $40; port. RCA 19-in. TV, $30; workbench, wood vise $25; Hi-fi turntable $20; Weekdays 326-6200, ext. 3605, 349-4186 eves.

TAKE soil away the Blue Lustre way from carpets and upholstery. Rent electric shampooer, $1. Thrifty Drug Stores, San Mateo, San Bruno.

ENCYCLOPEDIA Americana, 30 vol.; Book of Popular Science, 10 vol.; walnut bookcase, 1 yr. old. $250. 347-6483 aft. 6.

BELL AND HOWELL
16mm projector and sound equipment. 341-8874

439—Sewing Machines

SINGER
IT'S SEWING MACHINE TUNE-UP TIME
ONLY $4.75
SINGER will come to your home and tune-up any make or model sewing machine. CALL TODAY!!!
SINGER CO.
CALL 349-5188
OR
CALL 344-5727
AN AUTHORIZED SINGER AD

SEWING MACHINES
SPECIAL OFFER
7 Brand new 1968 Deluxe automatic zig-zag sewing machines. These machines make button noles, sew on buttons, monogram, blind hem, and do decorative stitches without adding attachments. Full price $25 each (or pay 5 monthly payments of $5 each). Supply is limited so these machines will be sold on a "first-call, first-served" basis. Call 566-2058 for free home demonstration.

SEWING MACHINES
SINGER DIAL-A-STITCH
REPO. BAL. DUE $20
machine is equipped to zig-zag, makes buttonholes. Pay only $20 cash or $2 per wk. Free home trial. Call 221-7844, 588-2584 eves.

SINGER GOLDEN AUTO.
Button holes, hems skirt, many decorative stitches. Beautiful walnut console or portable. Take over 8 pymts. of $6.33 less with trade or cash. Phone 341-2574; nites 347-4279

SINGER ZIG ZAG
Late model auto left in layaway. Buttonholes, blind hems, 100's fancy stitches. FULLY GUAR. Assume $5 mo. or Bal. $39, less w/trade or cash. Also portable $24. FREE Home Trial. 347-4444, Dlr. anytime.

451—Musical Instrumens

GUITAR, GIBSON E. $335
with case. $230.
343-6898

HEATHKIT GUITAR
Amplifier, TA 16 and Aria elec. guitar. $200. 697-2269

BEAUTIFUL BENJAMIN GARCIA (OF MEXICO) TRUE FLAMENCO GUITAR. $350. CALL EVENINGS 355-1966

Baldwin Bass Guitar
Harmony amp., cord and case included. 341-8071

CONN Clarinet $90, Conn Trumpet $115. Like new condition. 591-0178

452—Musical Instructions

LESSONS $1
ORGAN, GUITAR, PIANO, Drums. San Carlos Organ Studio, 1156 San Carlos, S.c. 591-4120. Open Evenings.

454—Pianos, Organs

ORGAN, Gulbransen model E. 2 full manuels, 25 note pedals. Just serviced. $850. 342-4829 after 10 a.m.

454—Pianos, Organs

BALDWIN Piano & Organ Co.
Northern California's Largest Stock
NEW and USED Instruments
MANY MAKES
Used pianos ....st. at $85
Used organs st. at $295
BALDWIN
Piano & Organ Co.
1745 S. El Camino, San Mateo
345-1696
Open Mon. and Fri. 'til 9 p.m.

January Clearance Sale! For Piano and Organ Buy of Lifetime, See us First!!!
Carnes Piano & Organ Co.
22 E. 17th Ave., San Mateo
(across from Safeway Parking Lot.)
349-1404
Open Thurs.-Fri. 'til 9 p.m.

WANTED responsible party to assume paym't. for finance low paym't on walnut Spinet piano. Ph. Mr. Hachenberg, Adjuster, Tallman Piano, San Jose. 294-7240

Hammond Spinet Organ
Modell L100. Excellent cond. 345-7145 after 6 p.m.

RENT A PIANO OR ORGAN
Sherman Clay—349-1204

TOP CASH
for your used piano. SHERMAN CLAY. 349-1204

2 Manual Organ
ONLY $299
Lessons included $7.00 per mo.
SHERMAN CLAY 349-1204

Piano and Organ Rental
Carnes Piano & Organ Co.
349-1404

CONSOLE PIANO
ONLY $449
SACRIFICE—EZ TERMS
SHERMAN CLAY 349-1204

CONSOLE PIANO
Wurlitzer mahogany. 5 yr. guarantee. $400. 755-7287

CONN organ, Rhapsody deluxe model. As new condition. 2 manuals, full pedal board. 697-3306 after 5 p.m.

MODERN Chickering console piano, mahogany. Cost new $1500. Will sacrifice $850. 342-1202

461—Radios, TV

TV, RCA color 21-in., beautiful walnut contemporary console, excellent condition. $185. 573-7259

464—Hi-Fi, Stereo, Recorders

JENSEN bookshelf speakers $39 pr. Complete system cost + 10%. We handle all major brands. Largest used dept. in Calif. A 10-cent call could Save you $100. S.F. 863-9665

479—Appliances for Sale

Washers Dryers Refrigerators
FROM $59 EA.
RECONDITIONED, GUARANTEED, INSTALLED.
HI-LO APPLIANCE and TV CENTER—BELMONT
564 El Camino 593-8237

VACUUMS. Hoover, G-E Electrolux, Kirby, etc. $15 guaranteed. Good sewing machines. A&G, 148 W. 25th Ave., S.M. 341-8218

G-E WASH/DRY. Delx. like new., $135. Kenmore gas dry. dlx $25 Lady Kenmore comb. wash/dry. cost $500. Ask $125. Kenmore washer $65. Guar. can deliver 355-1473

WASHER, Kenmore, heavy duty 8 cycle, complete service contract 'til mid. '70. $150. Call 345-9002

WASHING machine, Kenmore, 1 yr. old. Only used about a dozen times. Like new. $125. 342-4829 aft. 10 a.m.

481—Pets, Poultry, Livestock

Many Fine Dogs and Cats
Kittens and Puppies need RESPONSIBLE homes. Call "PETS IN NEED" — Dogs 854-0328; Cats 323-4514

EGYPTIAN QUAIL, $2.50 pr. Mate 6 wks. Lay 250 to 300 eggs per year. Champion stock. No license required. Nice gifts. Wire cages, $3.50 each. Call 591-3354

TOY POODLES
7 weeks, cuddly pups. Shots. Purebred — $75. 591-7222

ST. BERNARD
7 mos. old. Champion stock. $150. 344-3718 aft. 3 p.m.

SAMOYED MALE
AKC, 8 mos. Best offer. 755-4910 or 585-0816

GERMAN Sheps. Big 22-lb., 10 wks. AKC. Champ stk. black w/silver or tan. $125-$150. 359-3621

486—Sportsmans Guide

DEEP SEA FISHING
DAILY—HALF MOON BAY
GARDNER'S 728-3377

Want Ads Get Results

489—Furniture Rental

DIRECT TO TENANT
RENT FURNITURE
☆ MONTH TO MONTH ☆ APT. OR HOUSE
☆ PURCHASE OPTION ☆ 3 ROOMS—$22 MO.
☆ DELIVERY IN 24 HRS. ☆ VISIT OUR SHOWROOM
CUSTOM FURNITURE RENTAL
347-6631
1336 MARSTEN RD., BURLINGAME

500—General

2 BEDRM. FURN. HOME
IN BURLINGAME $250 MO.;
Other Apts. and Homes.
'Furnished — Unfurnished'
COCKCROFT & CO.
REALTORS—MLS
1345 Howard Ave., Burlingame
344-1778

WE Specialize in Rentals!
BURLINGAME. Elegant ranch style home. 2 king-size bdrms.; 2 baths. Huge living rm. Stove, refrig. View. $425 mo.
Grow & Doughty 342-6636

501—Apartments for Rent Furnished

BELMONT

EXCELLENT AREA
1-Bedroom; $155 mo. Pool; 130 Irene Court; 593-7706; 365-3405

2-BR., magnificent view, AEK, elegant rec. room, pool. Adults, no pets. Mgr. Mrs. Voodward. 593-6422, Chalet Apts., 1048 Continental Way

CLEAN, comfort. Airy 1-BR., den, sundeck, carport. Walk bus, train, shops. Adults. No pets. $160. 591-6423

1-BDRM, 1 Bath. Swimming pool. Washing facilities. Carport. $170. 2431 Carlmont Drive, Belmont. 593-5346

LOVELY 1 BR.; Semi-furn., new paint. Central location, Laundry, Yard. 1432 Floribunda. 342-4940; 343-0501.

LARGE 1-bdrm., carpets, drapes, all-electric kitchen. $170 plus 1 mo. security deposit. Allied Realty, 341-8716

BURLINGAME

STUDIO $145
Includes everything but phone and lights. 1479 El Camino cor. of Adeline.

$160—Attractive furn. 2-Bdrm. Excellent location. Adults. No pets. Call aft. 6 p.m. 344-2601 or 342-0566

501—Apartments for Rent Furnished

BURLINGAME

LARGE pleasant room for single man. Private entrance, fireplace, kitchen, living rm., sundeck, util. paid, weekly room service. 10 min. from airport. $87.50. 343-7019

MODERN—LARGE
1-2 BEDROOMS—ADULTS
1418 Bellevue Ave. 343-1685
1415 Floribunda Ave. 347-3579

PACIFICA

$150 to $175. 1- and 2-Bdrm. Newly mod. furnished. Carpets, drapes. Electric Kitchen. 355-2543 or 359-5487

MILLBRAE

$175 Up
Now available 1-bdrm. electric kitch., "pool", near shopping. Also 2-bdrm. avail. 2/15. 697-1199 on premises —105 Garden Lane, Near Millbrae Ave.

REDWOOD CITY

Just Compare! $180 Up
Incomparable luxury 1-2 bdrms. "Pool" — fireplaces — pvt. patios., etc. On premises, come DIRECT. 1212 Whipple Near shopping, 365-4305

SAN MATEO

1-Bdrm. $150 W/Util.
Mgr. Apt. No. 9. 573-7811, 573-8907 CALVERT APARTMENTS.

MODERN, LARGE
1-bdrm. Also studio. All new furniture. 66 East 39th Ave., S.M. 349-3782 or 342-5621

1 BR. Modern $150
Close to transportation. Over 30 preferred. 344-6445

$90 1-RM. studio. Quiet, employed middle-aged man employed days. Nice dist. nr. park, transp. 344-0228

STUDIO DUPLEX—$90
water, garbage pd. No pets. Phone 343-7918 or 349-1901

1-BDRM., AEK, $145 and up. 1 mo. security deposit. 524 E. Hillsdale. Mgr., Apt. No. 1. 341-8385

502—Apartments for Rent—Unfurnished

DELUXE APARTMENTS
All-electric kitchen, carpets, drapes. Large pool and picnic area with BBQ's
CHILDREN WELCOME

1 BDRM.	$155 and up
2 BDRMS.	$185 and up
3 BDRMS. 1½ BATHS TOWNHOUSE STYLE	$225

1 month security deposit. 1114 Village Drive, Corner Carlmont Dr. 1 block to shopping center. Managers, Mr. and Mrs. English, Apt. 21. 592-6642

RENT FURNTURE
Custom Furniture Rental
SEE CLASSIFICATION 489

BELMONT

Quality Apartments
131, 151, 181
Irene Court, Belmont
View, extra large, modern. Immaculate. Close-in, but quiet. Carpets, drapes. All electric kitchens. All with private patios or balconies.

MATURE ADULTS ONLY
No children, pets, pianos
1-Bdrm. $150-$155/mo.
2-Bdrm. $170-$175/mo.
RESIDENT MANAGERS
593-6691 and 592-6578

Village Square Apts
Carlmont area — 1 and 2-bdrm., firepls., wet bars, heated pool, sauna lounge, elevator, view balconies, carpets, drapes, carports. Full time mgmt. Adults no pets. 1 blk. major shopg. center. $167.50 to $200. Mgr. Mr. Faber, 2200 Village Court, 591-8780

2 BEDROOMS, 2 BATHS
W/w cpts., drapes, AEK. Balcony. Newly decorated. Near shops, churches, school. No pets. $200 mo. 1115 Village Drive.
Call 591-6314
or 345-1232

2 AND 3 BEDROOMS
10 Mulberry Ct. Quiet, wooded, away from traffic noise, convenient to shops, frwys. Seeing deer on grounds not uncommon. Richly appointed; spacious; elevator; pool; AEK. Priced right. 593-7446

TOWNHOUSE 2-BR. 1½-BATH; AEK; 2-car garage. $205 mo.; ALSO 2-BR. 1-BATH APT. 2-car garage, AEK, $195; All have carpets, drapes. Use of pool. Adults only. 593-0453

2-BR.; 2-Bath, $205; w/w cpts.; Drps. AEK; Lots of kitch. cabinets. Lge. Patio. 2-car garage and storage for each unit. Swimming Pool. Elevator, water, Garbage included 593-9942

LUXURY 1-bdrm. Pool. Adults only. $155 and up. 1 month security deposit. 14 Garden Ct. Mgr. Apt. 1; 591-8352

Deluxe 2-BR. With Pool
Available now. No pets. $185. 2401 Carlmont Dr. 591-6458

BURLINGAME

SKYLINE TERRACE APTS. The very finest 2 and 3-bedroom apts. Skyline at Trousdale. 692-2766

LUXURIOUS 2-BR. $230
Fpl. elev. A Domed Dream
821 El Camino
347-1876 or 368-6325

CUPERTINO

TOWNHOUSE Garden Apts., 3-Br., 1½ - 2½-ba. $190-$225. Children OK, AEK, pool, 250 sq. ft. patio, air cond., 30 min. San Mateo. 253-3790

FOSTER CITY

$175 UP — Commodore Garden Apts., Foster City. 1, 2, or 3 bdrms., w/w cpts., drapes. Elec. kitch. Patio or balcony. Rent incls. Commodore Raquet Club with swimming pool, tennis courts, clubhouse, etc. 341-6547

HALF MOON BAY

HALF Moon Bay — 2-bdrm., all-electric kitchen, w/w carpets, drapes. Adults, no pets. $140. 366-3160

FOR A REAL HAPPENING ads and bikes with a Classified Ad. Dial 342-7711, 369-1?81, 992-2262

REDWOOD CITY

THE CORINTHIAN
PENTHOUSE — luxury living. Pool, 3 bdrms., 2½ baths, large family room, $285 mo., up. 369-1556 — 365-3405

LUXURIOUS 1-2 BR, 2 BA.
Fpl., pool, elev., The Arlington, 235 Arlington Rd., opp. W-Crescent Park. 368-6325

ATTENTION EXEXUTIVES: 3-BR., 2-bath, 2 frplcs., fam. rm., 1800 sq. ft. Pool, many extras. Private. $350. 368-4782

SAN CARLOS

Live in San Carlos
FURNISHED—UNFURNISHED
Apt. House Assoc., call: 591-8822, 591-5989, 593-5695 Hrs. 9-6. NO FEE.

LOVELY 1-BR. Quiet. AEK, W/W carpets, new drapes, water/garbage pd. $140. 6 month lease. 591-0409

1-BEDROOM with kitchen range and refirg. Close to Safeway. $90. Great for Sr. Citizens. Call Mr. Farnham, 593-2151.

LARGE 1-bdrm., downtown, all-electric kitchen, balcony. Lady. $140. 817 Walnut St.

COMPLETE privacy, 2-bdrm., 2-bath. fabulous view, huge pvt. deck, AEK, carpet, drapes. Avail 2/22. $205. 593-8615

SAN MATEO

HIDEAWAY and PRIVACY
Beautiful 1-bedroom apt. on Crystal Springs Rd. 1 block w. of El Camino. $190. unfurn. Newly furn. $225. 344-1919

MODERN. LARGE
1-bdrm. Also studio. 66 East 39 Ave., S.M. 349-3782; 342-5621

MARINER Apts. Spacious, deluxe 2-BR, 2-bath apts. AEK with self-cleaning ovens, fireplaces. From $265. Call 341-9082

EXQUISITE 3-BDRM.
2-bath, huge deck. Adults. 210 Mt. Diablo. 344-2353 aft. 2.

3 BEDROOMS
AEK, carpets, drapes, pool. $225. 342-4902, mgr.

3 BDRMS. Reasonable. Convenient to shopping, freeway.
La Selva Apts., 341-8296

THE Park View. Spacious 2-BR, 2-bath, elevator, private entrances. Adults, no pets. $245. Manager, 343-2018

1-Bdrm.—$99.50; Adults
No pets. Available Feb. 7th. 60 E. 40th Ave.; 345-7380

1-BEDRM. APT., $135
SOFOS REALTY, SAN MATEO
Call 347-2001; 349-2177

1 BR — LARGE
$130. AEK, carpets, drapes. Priv. deck. 341-3401 aft. 4

3-BR; 2-Bath. Most New. AEK; Cpts./ Drps. No pets or small children. $225 mo.; Call before 9 or after 5. 344-5978

LARGE 1-bdrm., 1-ba. W/w carpets, drapes. $165. 2-bdrm., 1-ba. W/W carpets, drapes. Priv. yard. $185. PARKER ASSOC. 342-9204

LUXURY Duplex. Quiet, Beaut. view. AEK; 2 elev. Bdrm.; 1½ baths. Sundeck, Patio. 345-8342 a.m.-p.m.

Want Ads Get Results

502—Apartments for Rent Unfurnished

SAN MATEO

THE GLENDORA APARTMENTS
EXQUISITE 1 and 2-Bedroom Suites ... The perfect setting for care-free Peninsula Living....

1-BR, 1-Bath	$190.00 Up
2-BR, 1-Bath	$250.00 Up
2-BR, 2 Baths	$285.00 Up

—Large Patios or Balconies
—Elevators
—2-Car Parking Available
—2 Blocks to Shopping Center.
—Cor. Glendora and Overland Drives.

MANAGER: 341-1838 OR
San Mateo Investment
4100 S.El Camino, S.M. 349-2121

LOWER BAYWOOD
EXTRA LARGE 2-BR., 1¼ baths. Lots of storage space. AEK, new w/w carpeting, new drapes. Available now. $275 per mo. Lease. Utilities incl.
S.M. Associates Inc.
TOM REIMER, REALTOR
1424 El Camino, S.M. 341-8704

BAYWOOD—De Luxe
Extra large 2-bdrm., 2 tile bath, spacious liv. rm., AEK, (DBLE. OVENS) Washing fac. Garage. West of El Camino. $300. 151 W. Third Ave., S.M., 328-8000

3 BDRMS., 1½-bath Townhouse style. Private patios. AEK w/dshwasher. Children welcome. $220 and up plus 1 mo. security deposit. 2525 S. Norfolk St. Mgr. Apt. No. 3. 345-2279

LGE. 1-BR., 1st flr. Condiminum at 27th and Edison. 1 Blk. West El Camino. Modern, AEK., luxurious carpets, drapes, pool, rec. rm. Conv. to all transp., shops. $175. 349-2586 for app't.

BEAUT. lge. 2-BR, 2-ba., extra lge. LR, fireplace, sunrm. Full DR. Drapes, cpts. thruout. AEK. Util. pd. Dble. car. W/S loc. nr. everything. $325. 343-4956

2-BR., $170. AEK. Carpets, drapes. No pets. No children. 1st and last mo. rent. South Grant St. DI 2-5153, DI 2-6696

503—Apartment for Rent Furn. or Unfurn.

NOW LEASING
BEL ARBOR
The finest hi-rise, all-concrete earthquakeproof apartments in Northern California. Magnificent views, yet just off the El Camino, nestled in its own 10-acre park. Over 20 floor plans ranging from studios; one-BR; 2-BR, Den; 3-BR; to deluxe "Town Houses in the sky."

Three swimming pools, entertainment rooms, roof top recreation room, lovely landscaping, undercover parking, high-speed elevators, manager on premises.

BEL ARBOR APTS.
Davey Glen Road
(just off El Camino Real)
BELMONT
Phone 593-1492

RENT FURNITURE
SEE CLASSIFICATION 489
Custom Furniture Rental

THE HILLSBOROUGH WEST
Newest, most luxurious — pool, sauna, 5 acre garden site. ¼ block to shopping. Furnished or unfurn. From $155. Available immediately 2 Bdrm. apt. Info. 341-1255.

BELMONT

1-BDRM., fireplace, carpets, drapes, central heat, elec. kitchen, large storage area. $150. 343-6740 eves.

REDWOOD CITY

1-BR furn.; 2-BR. unfurn.; 2-BR. with den, 2 baths. W/w carpets, drapes, stove, refrig., swim pool. UTILITIES. 365-1462

STUDIO—1-BDRM.—POOL
Adults. 770 Ninth Ave. 366-4507, 592-6613

SAN MATEO

PANORAMIC VIEW
ON WEST THIRD AVE.
2-Bdrm. apt., prestige loc., 2 elev. bldg., 1 bath w/sep. stall shower, elec. kitchen w/G.E. self-cleaning range, new W/W carpets, drapes. Immediate occupancy. 1 block to shops, transp. 343-1646

FOUN-TAINE APTS.
2 bdrms., 2 baths, $175 and up. Completely carpeted and draped. AEK. Private patios. Hillsdale East Overpass to S. Norfolk. Right 1½ blocks to the Foun-Taine office. 341-9923

☆DELUXE APTS.☆
New, close to shopping
1-BR., 2-BR., 2-Bath
Furn, or Unfurn.
$150 and Up
Mgr. 349-2088 or 341-7706

GARDEN APTS.—MODERN
1-BR., 2-BR., Pool; Beach, Boating. 1521 Lago St. 349-3907

2-BDRM., 1-bath, sauna, heated pool. Unfurn. $195 mo.; furn, $220 mo. Call 342-2169 or 342-5832 days; 344-0267 eves.

512—Duplexes for Rent Unfurnished

BURLINGAME

NEW deluxe, 2 blocks from Broadway. 2-BR, AEK, gar. $240. 3-BR, 1½ bath, 2-car gar. $290. Furn. add $60. Adults only. 345-6917

UPPER rear, 2-BR., 1 bath, deck, water, garb. pd. No pets. $175 mo., no rugs or drapes. 692-0583.

MILLBRAE

BEAUT. dlx. 2-BR. duplex. Fireplace. AEK. Cpts. and drapes. Choice loc. No pets. $210 mo., lease. 697-8101

SAN CARLOS

LARGE 3-bdrm., 2-bath, All-electric kitchen, refrig., carpets, drapes. Avail 2/1 (6 mos. lease, minimum) $240. 1 mo security deposit. ALLIED REALTY, 341-8716

512—Duplexes for Rent Unfurnished

SAN MATEO

Prestige Location
3-bedrm., 2-bath home. Completely furnished. Includes gardener and water. $550.
Grow & Doughty 342-6636

521—Houses for Rent Furnished

SAN MATEO

WEST HILLSDALE
Immaculate 3-bdrm., 1 yr. lease. $275. Gordon McLeod, Realtor, 349-1282

522—Houses for Rent Unfurnished

We Specialize in Rentals
3-BDRM. 2-BATH $265
HILLSDALE REALTY
124 W. 25th Ave., S.M 349-1431

BELMONT

AVAIL. Feb. 2. 2-BR, carpets, drapes, fireplace, stove and refrig. Nr. shopping. $200/month. Call 593-8946 eves.

$260—3-BR., 2-BATH
W/W carpets, drapes, AEK. View. Avail. 2/1. 592-2491

3-BDRM., 2-bath, 2-car gar., AEK, 2 refrigs., washer, dryer, carpets, drapes, water pd. $400 lse. 591-7215

BURLINGAME

2 Bdrms - $200
Newly decorated Westside. Adults. No pets. 344-4759

3-BEDRM.; Newly painted. Yard. No Pets. 1049 El Camino. Call owner at 342-4940 or 343-0501

3-BEDRM. Colonial, Cpts., Drps., Stove, Dshwshr.; Disp'l. No pets. $285 mo.; 347-0934 after 5 p.m.

REDWOOD CITY

3 BEDROOMS, 2 baths, 4-car garage. 30 ft. family room. 2 fireplaces. Flagstone patio. BBQ and lanai. $300 mo. to mo. Agt. 591-2661

2-BR home, large fenced yard. $150 month + deposit. Stove, refrig. available. Call 728-3823 before 11 a.m.

SAN MATEO

3-BDRM., 2-bath, fam. rm., view in excellent area. Carpets, drapes, AEK and garden service incl. Lease $400.

3-Bdrm., 2-bath, AEK, beautiful new condition and decoration, pristine white carpets and drapes. Garden serv. incl. Adults. $350.

Nixon Elliott
Bank of Cal. Bldg., S.M. 347-1411

4 BDRMS., 2 baths, family room, 2-car garage, electric kitchen. 19th Ave. Park. Lease $315 mo. JOHNSON Realty 345-3546

BAYWOOD Highlands, 3-BR, 2-bath, family room, excellent location, ready for immediate occupancy. $400 mo. including yard service. NIXON ELLIOTT, 347-1411

3 BEDROOMS, 2½ baths. Brand new. Carpets and drapes. Vacant. $250. Phone 343-0767

531—Rooms for Rent

BELMONT

LARGE room for employed mature gentleman. Pvt. entrance and bath. $70. 591-2224 aft. 3 p.m.

BURLINGAME

BEAUTIFUL ROOM
for working lady. Kitchen privileges. 343-5586

LG. SUNNY rm. for emplyd., mature woman. Choice loc., 1 blk. transportation. Kit. priv. Ref. req. 344-4722

ROOM in quiet, residential home single man only. $50. per month. 1210 Bellevue Avenue, Burlingame. 343-2439

SAN MATEO

LARGE room. Share kitchen and bath. Patio. Gentlemen only. Close to downtown and transp. $75. 342-0244

$60 nr. Hillsdale. Sleeping room. Sep. entrance Man Only. Ref. 586-1614 after 6 p.m.

SLEEPING ROOM
Weekly service. Gent only. SOFOS 347-2001; 349-2177

LARGE SLEEPING ROOM
for gentleman. In nice quiet neighborhood. $75. 343-1181

SINGLE room for gentleman, in modern home with private entrance, patio, and parking at Hillsdale. $65 mo. 341-1964

REFURBISHING HOTEL. Newly painted rooms, sober gentlemen. Doubles, singles. Daily, weekly, monthly rates. 343-9437

GENTLEMAN with references, home atmosphere, TV, best location. Permanent. Before 10, after 6, 345-2384

533—Room and Board

BURLINGAME

TOP loc. 2 meals day, (Mon. thru Thurs.) Quiet area, close in, lndry, phone, yard. 1438 Floribunda. 342-4940; 343-0501

535—Rest Homes

SENIOR Citizens. Beautiful home like living. Single rooms. All diets. 24-hr. care. Dr. on call. 343-9774

537—Hotel—Motel

MOST REASONABLE SAN MATEO MOTEL
Modern Kitchen Apts.
Daily-Weekly rates.
801 S. Bayshore DI 3-9456

Millbrae Motel
Reasonable daily nd weekly rates. Kitchens avail., free TV. Convenient to shops, restaurants, transp. 1390 El Camino, Millbrae, 588-1048

553—Resort Rentals

SKI Townhouse. Brockway, Tahoe. Sleeps 8. VIEW. Nr. major ski areas. 347-3384 Days 982-4880

553—Resort Rentals

BEAR VALLEY

BLUE LAKES SPRINGS, new 4-Br. 2-bath cabin, TV, stereo, frpl., wash./dryer. $75 wkend., $150 wk. 365-0779

LAKE TAHOE

LAKE Tahoe area, mod. cabin sleeps 12, 4-BR, 2-bath, close Squaw Valley. $80 wkend, $150 wk. 369-4045 aft. 5.

INCLINE VILLAGE. 3-BR., 2-bath Furn. AEK, TV, Stereo. Washer-dryer. Frpl. From $150 wk. $75 wkends. Aft. 6. 756-4695

TAHOE Paradise — New chalet, 2-Br.; 2-bath; Sleeping loft. Butane ht; Frpl.; Furn. except linens. Sleeps 9: $150 wk.; $75 wkends. 593-9377 eves.

SOUTH Shore. New cabin, completely furn., sleeps 4. Near clubs, H.V. skiing ¾ mile. $75 wk. 345-5693

561—For Rent on Share Basis

YOUNG mother, age 22 with 2 children interested in a person of similar situation to share rent on a 2-BR home in San Bruno. 589-9729

ADULT working lady will share her lovely apt. w-same. Non drinker or smoker. Refer. exch. Hillsdale. 341-1456 bef. 7 p.m.

LOVELY RESIDENCE FOR EMPLOYED YOUNG WOMEN. ALL PRIVILEGES. ATTRACTIVE 349-3281

565—Rentals Wanted

YOUNG single working girl needs 1 bedroom or large studio, furn. or unf. in San Bruno. 347-7983 aft. 6

567—Rentals Wanted Share Basis

Bay Area Roommates

Let our professional service help you find an ideal roommate. Expert screening to fit your individual needs. 368-5444 for free literature.

EMPLOYED girl 25-30 to share furn. house San Mateo, $112.50 mo. Days 369-3731. After 6 p.m. 573-8377

581—Stores and Offices For Rent

FOR LEASE

21.5x76 PLUS 11x14 Storeroom -1788 sq. ft. - $375 Mo. - Available Feb. 1, 1969.

SAN MATEO INVESTMENT

4100 S. El Camino, S.M. 349-2121

PROFESSIONAL SUITE. 410 N. San Mateo Dr., nr. Poplar. On bus lines. Air-conditioned. Lease. $250.

ROCHEX & ROCHEX

106 S. El Camino, S.M. 344-6831

950 SQ. FT. of deluxe office space. Air cond., top location. Ample parking. 37 cents sq. ft.

SAN MATEO ASSOC.

TOM REIMER REALTOR
1424 El Camino, S.M. 341-8704

BURLINGAME

3 LUXURY OFFICES

1200 sq. ft. — Consists of 3 separate paneled offices, one large reception room. Elegant Teakwood furnishings, carpets and drapes. Excellent El Camino location. Includes air conditioning and janitor service. $450 per month. Call

Grow & Doughty 342-6636

NO FEE

Studio apt., furn., dntn. $120. 1-bdrm. furn. $140
NEW LISTINGS EVERY DAY

ANDERSON & DRUCKER

407 South B St. S.M. 347-8231

1,000 SQ. FT. office space, 5 offices incl. reception area. All util. pd. Air cond. $200 mo. 342-7407

SAN MATEO

2 Adjoining Offices -

(can rent separate). Good El Camino location. New carpets. Air condition; Ample Parking. reasonable rent. Includes Janitor service and Utilities. H. H. MacDONALD, 2215 El Camino, 345-2404

1400-FT. —GROUND FLOOR. AIR CONDITIONING. BURKDALL PIONEER COURT 341-2614, 347-8797

2 OFFICES W/PRIVATE WASH AND BATH FACILITIES. $75 EA. CLOSE IN DOWNTOWN. 343-1867

OFFICE RENTALS. DOWNTOWN SAN MATEO. SINGLE ROOMS AND SUITES. $15 TO $60. CALL 344-3840

SOUTH SAN FRANCISCO

FOR lease, store or office space in So. S.F. Good location. 1300 sq. ft. Very reasonable. Call 588-1462

583—Industrial Commer.

SUBLEASE OFFICE SPACE

2/1/69 thru 12/30/70. 1,250 sq. ft. expandable to another 1250 sq. ft.

164 East Dana

Mountain View
Call Mr. Kodera or Miss Tuoto 467-4900

CONTRACTOR'S yard and office 5000 sq. ft. Month-to-month or lease with option and small down payment. JULIO V. DOUGHERTY, 1106 S. El Camino. 345-8528

600—FINANCING GROUP

611—Business Opportunities

BEAUTY Salon priced for quick sale. Low rent, perfect parking facilities. Good for 2 operators. 120 Park Rd., Burlingame, 343-6750

COFFEE SHOP

Live in quarters. Broadway Burl. 342-7354

COFFEE SHOP —For Sale by owner. Seats 60. In Downtown Burlingame. Call after 3 p.m. 342-4262

STEVENS Candy Franchise. Located busy White Front Store. Illness forces sale. $3000. 583-5212 or 583-0201

611—Business Opportunities

VENDING ROUTE FOR SALE

Will train responsible person to own and operate high profit route. Cigarettes, Coffee and Candy—Mostly VENDO equipment. Located in SAN MATEO and surrounding area. Can handle with $2,200. Part time O.K. Write or call collect District Manager NAVENDCO INC. 1001 Howard Ave. San Mateo 94401; (415) 347-3078

Navendco, Inc.
1001 Howard Avenue
San Mateo, California
94401

SEE AD

"DISTRIBUTORSHIP"
On Sports Page
Then Call:
MR. CARTER
PH. A/C 415—365-5500
COLLECT IN REDWOOD CITY

BE FINANCIALLY INDEPENDENT. Run a Gulf service station of your own. Fine income, fine future, interesting, outdoor work. No experience necessary—Gulf will train you and pay you as you learn. Choice location. Call Jim Chalmers collect 483-7790

MOBIL SERVICE STATION

Franchise avail. Excellent locations with qualified individual financing avail. Contact Ian Galloway. 444-5568

631—Loans, Appraisal, Insurance

LOAN UP TO $10,000

or more—Up to 7 YEARS TO REPAY — FIRST and SECOND TRUST DEEDS with personal property.

Laurentide Finance Corp.

1950 So. El Camino Real
San Mateo 341-8261

IMMEDIATE cash for any purpose! 2nd loans on real estate. Let us show you the best terms in the Bay Area.

SAXE MORTGAGE CO.

661-2121 756-0101

Quick Money Man

$3050 repay 60 mos. .. $63.82
$5000 repay 60 mos. .. $106.24
$10,000 repay ..... $165.
L. J. VETTER & CO., REALTOR
220 E. 3rd Ave., S.M., 343-2500

SMALL PAYMENTS

2nd Mortgages — $1000-$5000
No Points. No Prepay Penalty

FIRESIDE THRIFT

33 3rd Ave., San Mateo 342-5791

PRIVATE PARTIES

MAKE HOME OWNER LOANS.
Agt. 365-3894 days/eves

700—REAL ESTATE GROUP

701—Commercial and Industrial

SAN MATEO

Commercial building — 7 rental units totally leased. Fine return. Consider trade. $130,000

OFFICE BUILDING

Downtown San Mateo. Two state-wide major tenants. EXCELLENT RETURN $145,000
Commercial Department

GROW & DOUGHTY

Established 1908
16 E. 3rd Ave., San Mateo
342-6636

702—Income Investment

BELMONT

16 UNIT OFFICE building with gross annual income of $100,320, on El Camino Real in Belmont. Price $75,000.

Hillmuth, Reinhardt, Anderson, Realtors

971-977 Laurel; San Carlos
592-1415 Eves. 369-7852

Income+Potential

DUPLEX AND HOME
2 adjoining R-4 zoned lots. 11,500 sq. ft. Attractive financing. Asking price
$68,500

GROW & DOUGHTY

ESTABLISHED SINCE 1908
16 E. 3rd Ave., San Mateo
342-6636

OPPORTUNITY KNOCKS

twice . . . once on each door of these large deluxe duplex units. 3 bedrooms, 2½ baths, each with wall-to-wall carpets, built-in stoves, large 2-car garages. Fully fenced. $57,900.

HARVARD

222 E. 5th, S.M. 342-2061

Investment Buy

OLDER 2-BR. HOME off 5th Ave. Now rented for $235 mo.; Property zoned R5. Asking $45,750.

San Mateo Associates, Inc.

TOM REIMER, REALTOR
1424 El Camino, S.M. 341-8704

REDWOOD CITY PROPERTY

Two 4-plexes ..... $41,500 ea.
One 5-unit $55,000
One 4-unit $33,950
MONDAY THRU FRIDAY
G. C. MORGAN CO., 592-2332
1050 Ralston Ave., Belmont

PAYMENTS LESS THAN RENT. Brickfaced office/store building, 1000 sq. ft. Owner will carry 1st D/T. $22,500. PENPAC REALTY CO. 591-8981

DELUXE S.M. TOWNHOUSE

Four 3-BR units. 4 yrs. old. 6½%. Financing. 341-9204

BY OWNER. Duplex. 2 BR. ea. Garage, fenced yd. Very clean. 9 yrs. old. Rent $135 ea. $31,000 offer. 692-0926

702—Income Investment

7-UNIT INVESTMENT
Downtown San Mateo
ANNUAL GROSS $9,720

Low rents — can be raised! Modern apartment, concrete and steel construction. Walk to downtown San Mateo shops. Near Mills Square. 7 spacious units. Storage galore. Forced air central heat. Laundry facilities. Ample parking. Separate utilities. Minimum management, maintenance worries. Value here at $87,450 — YOUR HOME OR SMALLER INCOME UNIT IN TRADE. INVESTIGATE.

TOWN & COUNTRY

1501 El Camino, Burl. 344-5701
1801 El Camino, Burl. 697-6700

FOCUS ON THESE

lots of APPRECIATION. Excellent TAX SHELTER plus CASH FLOW
45 units, San Mateo, $600,000
30 units, Sunnyvale, $469,000
30 units, S. Clara, $425,000
30 units, S. Clara, $339,000
21 units, San Jose, $169,000
MONDAY THRU FRIDAY
G. C. Morgan Co. 592-2332
1050 Ralston Ave., Belmont.

DUPLEX

In San Mateo. Deluxe Westside, one 3-bdrm., 2-bath and one 2-bdrm. unit. Central heat; complete electric kitchens; spacious rooms; fireplaces; wall-to-wall carpets and drapes, Shake roof. 2-car garage each unit. Only 5 yrs. old. Best buy. SEE TODAY! $59,950.

call UNITED

1419 Burlingame, Burl. 342-7216

4 UNITS

Two 1-Bdrm., Two 2-Bdrm. Situated in East San Mateo close to 9th Avenue in a good rental area. All tenants are on month-to-month tenancies. Rents are far below the market but it still shows a good return. Property is in very good condition. Priced to sell at $59,500.

ROCHEX & ROCHEX

106 S. El Camino, S.M. 344-6831

Action Ads Get Results

702—Income Investment

DUPLEX

Location - close in. 2-bdrm. unit with electric kitchen, central heat, carpets; 1-bdrm. unit w/elec. kitchen, carpets. Large yard. Always rented. Call day or night. $34,950.

JOHNSON REALTY

1001 S. El Camino 345-3546

DUPLEX
$33,950

What a buy! One bedroom in each unit. Separate garages and yards. Good close-in S.M. location. Call us for an appointment.

HAMANN REALTY

119 W. 25th Ave., S.M. 345-3521

Montara
Four 2-Bdrm. Units

Electric kitchens; Wall-to-wall carpets, drapes. Excellent potential. Asking $56,000. Make offer.

JOHN GEARY REALTY
355-0351

DUPLEX, S.M.	$42,500
5 Unit Apt. S.M.	$69,500
15 Unit Apt. S.M.	$375,000
20 Unit Apt. S.M.	$325,000
64 Unit Apt. Rwd.C.	$750,000

Sofos Realty San Mateo

347-2001 349-2177

703—Real Estate Wanted

CASH for Your House

San Mateo to Redwood City, and Coast Area. Private Funds. Call FIRESIDE Anytime! 341-2929

CASH NOW!

Motels, apts. or homes. Call Mr. Needles, San Francisco Agt. 826-6400; Eves. 342-6462

PRIVATE party desires 2-3-BR., 2-bath, Family Room home. Pay up to $30,000 343-2947 or 343-9456

704—Real Estate Exchange

SERVICE STATION - Fremont

$45,000. Trade for house in San Mateo County. 347-0307

710 Real Estate—General

FOX & CARSKADON

REALTORS

FOSTER CITY $43,750

For the growing family. You'll find loads of living space in this delightful 5-bedroom, 3-bath home. Step-down living room; formal dining room; family room with fireplace. All-electric family room with fireplace. All-electric family kitchen with pantry. All beautifully carpeted and draped. Large fenced rear yard with protected patio; dog run.

ONE-OF-A-KIND $89,500

Captivating, like new contemporary ranch-rambler with terrific eye appeal. Exciting Hillsborough home featuring 3 bedrooms, 3 baths; family room; multipurpose game room which could be converted into 4 additional bedrooms. Formal dining room, large living room with fireplace, beamed ceiling — both with random plank hardwood floors and walls of glass to facilitate fabulous view of Bay area. All-electric kitchen with family dining area. Extensive decking; no maintenance yard.

951 SOUTH EL CAMINO, SAN MATEO OFFICE 342-7701
Menlo Park—Sharon Heights—San Rafael—Tiburon

RAYMOND–Realtors

ESCAPE HI CLOSING

costs — assume 6% loan of $28,100 GI on this 4-bdrm., 2-bath, fam. rm., rancher — just 4 yrs. new. No qualifying for loan . . . owner helps finance. Neat as a pin with Roman/Guest bath. Carpets, drapes incl, at $35,950.

341-7206 19th Ave./S. Norfolk
PARKSIDE SHOPPING CENTER
SAN MATEO

2-BEDROOM COTTAGE

WESTSIDE — on quiet spacious corner lot with charming living rm., dining "L". Family kitchen w/220V — sep. service porch too. Carpets — drapes incl. at low price of $26,950. Our exclusive.

349-2366 2191 S. EL CAMINO
SAN MATEO

711—Princeton, H. M. Bay

BY OWNER. 5-yr.-old, 3-bdrm., 2-bath, 2-car garage, AEK built-in kitchen, fireplace, ocean view. 5¼% assumable loan. $24,500. 726-2891

712—Montara, El Granada Moss Beach

BEACH House. One years' rent in advance or buy $15,950. See 139 Valencia, El Granada. 392-1739

713—Pacifica

$24,750. Fairmont 3-BR, fireplace, AEK, yard. Assume 5¾% FHA loan; pymts. $157 incl. taxes, ins. 421-4874, 221-4671

By Ocean Pacific Manor

3-bdrm., nearby shopping. Assume hi FHA loan at 6%. By owner, $20,500. 359-1615

716—So. San Francisco

CASH RIGHT NOW

Any condition — any location
RYAN REALTY 583-5818

WESTBOROUGH, 2501 Ardee Lane. 3 BR., 2-bath, fam. rm. plus lge. bonus rm. $35,950. Low dn. payt. Own. Carry cont. S.S.F.

717—San Bruno

Move Right In

548 BEECH
FEATURING 3 light, sunny Bdrms., 1½ baths, separate dining room, breakfast room, big SIDE and BACK PLAY AREA on Oversized Lot. PRICE REDUCED TO
$32,950
Pearson Realty
58 NOE ST., S.F. 621-2345

722—Burlingame

CLOSE IN

CHARMING well located 2-bedrm. home. Separate din. rm. Central furnace. Excellent condition. GOOD INVESTMENT! Only $26,000.

HOWAY AGENCIES

400 Ben Franklin Ct. 343-3674

722—Burlingame

Open Sunday 1 to 5
2132 Carmelita Ave.

Armsby Court, Burlingame. 3 years young, 3 bdrms., 2 baths, living room, separate dining room, laundry, all-elec. kitchen, PLUS breakfast area and distinctive family room; deluxe carpeting, drapes and curtains throughout. Professionally fenced and landscaped. Come by and inspect this fine home priced below replacement cost at $84,500. George Michael Smith, P.O. Box 542, Palo Alto. 344-5482

HOME + INCOME

TWO 1-BEDRM. UNITS. Fireplace, Large Dining rm. in front Unit. New w/w carpeting. Close in. Nice back yard and Cabana. Rear Unit rented $140. Full price $38,000.

GROW & DOUGHTY

REALTORS
Established Since 1908
16 E. 3rd Ave., S.M. 342-6636

BURLINGAME HILLS

3 Bedrooms, 2 baths, Prestige location. Low rambling contemporary. Unobstructed view. AEK. Expensive carpets and drapes included. $59,950. INSPECT TODAY.

TOWN & COUNTRY

1501 El Camino, Burl. 344-5701
1801 El Camino, Burl. 697-6700

BEAUTIFUL CONTEMPORARY

4-Bedroom home. 2 baths. Family kitchen. Swim pool with lanai. Lovely landscaping. A showplace. Carpets and drapes. $69,500.

TOWN & COUNTRY

1501 El Camino, Burl. 344-5701
1801 El Camino, Burl. 697-6700

BURLINGAME DUPLEX

2 bdrms. each unit. Stoves, refrigerators. 2 houses for the price of one. Owner says SELL. $29,500.

ABC REALTY

1120 Broadway 342-3551

TIRED OF TWO WHEELS? Get fast action on motorcycles and bikes with a Classified Ad. Dial 342-7711, 369-1791, 992-2262

722 — Burlingame

AVR

SAYS

The 3 "R's"

Right Price — Redwood — Ready for you!

This house is ageless. 4 bdrms., 2 full baths, a formal dining room, 2-car garage. Space for workshop. Situated on a large lot with many oak trees. Ideally located for schools, and yet able to have seclusion.

AVR REALTY

REALTORS 342-2073
MLS 1169 Broadway, Burl.

WESTSIDE BURLINGAME

JUST LISTED . . . Charming ENGLISH TUDOR . . . Close to Mercy High! Attractive 3-BR., 1½-bath home in excellent location. All electric remodeled kitchen. Oversize living and dining room. Be sure to see today. $38,950.

BURLINGAME REALTY CO.

1465 BURLINGAME AVE. SINCE 1905 342-4301

723—Hillsborough

EXCLUSIVE

ORIGINAL OWNER

is offering this charming nearly new one-story Hillsborough home, 3 bedrooms, 2½ baths, cheerful family room with fireplace and BBQ. Large living room with wet bar, separate dining room, all-electric kitchen with large breakfast area. View of the mountains. $72,000.

HILLSBOROUGH CONTEMPORARY

Designed for maximum enjoyment of outdoor living and easy maintenance. Pool, patio and paved playground offer complete privacy. Three extra-large bedrooms plus a 4th separate one, three baths and charming family room. Offered by original owners. $89,000.

COLDWELL, BANKER

DI 2-4313 100 S. EL CAMINO REAL, SAN MATEO
10 Bay Area Offices—26 Offices in California, Arizona, Nevada

OUR POLICY:
Strictly brokerage—never competing with our clients.

EXCEDRIN HEADACHE IN '68?

Overcrowded houseful of children? We offer relief! Here is a terrific FOUR bedroom, three bath ranch home on a protected cul-de-sac in Hillsborough. With huge family room, dining room, patio, playyard, and large easy-to-maintain garden. $107,500.

William Wright & Co.

1432 Chapin Ave., Burlingame 344-7146

PERFECT

RETIREMENT HOME
For Green Thumbers who do not like apartment living. 2 bdrms., 2 baths, LR/DR, den. Electric kitchen. Plank floors, some carpeted. 2-car gar. A delightful small home among high priced executive homes. Small charming garden and patio. Move right in. $58,500.

Wm. Connelly Co.

REALTORS
51 E. Fourth St. 342-5766

EXCLUSIVE!

ATTRACTIVE RANCH STYLE home located on secluded cul-de-sac off of Black Mt. Rd., (Near Hayne). Ideal family home. 3-Bdrms., 2 baths, family room, separate hobby room, and basement shop area. Level site, $72,000

HANCOCK & MARLIN

1403 Chapin Av., Burl. 347-3611

PICTURESQUE SETTING

On a private road in close-in Hillsborough! Quality construction — modern styling! 3 BEDROOMS—4 baths —FAMILY ROOM — private sundeck adjoins master suite. POOL in beautiful garden setting — Lovely VIEW! IMMACULATE — ready in every way for IMMEDIATE occupancy! $89,500.

DAVIS & CLIFTON

49 PARK DR., BURL.
MLS — DI 4-1745

ACTION ADS

3 lines – 4 times $3
(for articles under $100)
342-7711

724 — San Mateo

HANDYMAN'S SPECIAL R-3 LOT $27,450

Exceedingly well-built but mellowed w/charm and so stately This home is the typical, mature type of home that has character and individuality . . . featuring 2 lg. BR's. Detached 2-car garage! Do See! San Mateo location!

A DREAM HOME!! $37,500

Shiny and beautiful . . . located in convenient, ideal area near schools and transportation — a 3-bedroom ranch home with 2 full baths — (new heating system) gorgeous avocado carpeting thruout — You'll enjoy the lovely back garden . . . a tempting buy . . . just listed! See today!

AUGUST ASSOCIATES

REALTORS

345-5721 1200 S. El Camino Real, San Mateo

THE STRAINS–Realtors

WHITE RAIL FENCE

Frames this charming 3-Bedroom rancher, together with a magnificent built-in kitchen with natural wood cabinets — sliding glass door leads to large back yard — 2-Car Garage — Carpets included at $25,500.

345-6728 19TH AV./S. NORFOLK
(PARKSIDE PLAZA) S.M.

VACANT AND A VIEW!

This 3-Bedroom—2-Bath home is within walking distance to Hillsdale Shops — Schools and transportation —Enjoy the large family room that opens to secluded patio — Carpets —Drapes are included — Our Exclusive —$45,950.

349-0224 1101 S. EL CAMINO
SAN MATEO

ASK ABOUT OUR TRADE-IN PLAN

LUXURIOUS EXECUTIVE CUSTOM-BUILT

home with VIEW! 3 BRs., 2 Baths, Beautiful Fam. Rm. and All-Elec. Kit. DELUXE carpeting and drapes. No expense spared in professional decorating and landscaping. TRULY EXCEPTIONAL! $51,500.

SAN MATEO INVESTMENT

REALTORS—SINCE 1935
4100 S. El Camino S.M. 349-2121

GOOD INVESTMENT!

Comfortable older home of 5 bedrooms and 2 baths in close in, corner location. Lot size 50x151 and R-4 zoning enhances land value at low price of $53,000.

McKEOWN REALTY

1240 Howard Av., Burl. 342-2041

TAKE HIM BY SURPRISE! Find Dad that easy chair. Check Classified Ads for a good buy!

REDUCED IN PRICE but not in charm!

Ranch style home on a beautiful landscaped lot. Large tile entry, step down living room, formal dining room, family room, separate laundry room plus 3 twin sized bdrms. with 2½ baths. Lovely electric kitchen with lots of cabinets. Wall to wall carpets, drapes included for only $46,950.

Parker ASSOCIATES, Realtor

255 Baldwin Ave. 342-9204

BRAND NEW CUSTOM

3 bdrms., 2½ baths, separate dining room, family room. Beresford Park area; Peninsula Golf-Country Club loc. $62,500. (Tr will build to suit; Glenwood Heights) OPEN SUNDAY-783 SEQUOIA AVE. H. H. MacDonald, Builder. 345-2404

3-BDRMS. 1 bath, 3-car garage. $25,500. CALL SAM THUS, Realtor. 4 W. 25th Avenue, San Mateo. 345-8418

724 — San Mateo

HILLSDALE DUPLEX

2 blocks from shopping. Two 2-bdrm. units. Excel. condition. Enclosed 2 car garages. Most reasonable buy. Price $38,950.

IT'S OUR BIRTHDAY

But the present is yours! Exclusive offering on a quiet court. 2 bdrms., swimming pool. Enclosed patio. Lovely rear garden with a huge greenhouse. Only a few blocks from downtown. Our best buy at $35,950.

RED CARPET REALTY

OF BURLINGAME
7 DAYS 'til 7 P.M.
1859 El Camino, Burl. 697-4080; 349-6666

5¾% LOAN!

Only 3 yrs. old. 2-story large modern home with electric kitchen, formal dining room, sunken living room. Finest in carpets, deluxe drapes, large tile entry. AM/FM intercom. Family room fireplace. Master bdrm. suite with its own bath. 4 bdrms. in all. 3 full baths, 2-car garage. Won't last. Call day or night. $39,950.
Many other exclusives: Belmont, San Mateo, Burlingame, Hillsborough.

☆ JOHNSON REALTY ☆

1001 S. El Camino, S.M. REALTOR OPEN 9 a.m.-8 p.m. 345-3546

WATERFRONT HOMES
Immediate Occupancy
6½% Financing

Island living in Waterfront and Shoreside homes from just $28,950. Very desirable financing. Minutes from San Francisco, San Jose and Easy Bay.

Take Bayshore to new San Mateo Bridge, turn at Casa Laguna, Mariner's Island, San Mateo.

349-5121

DOUBLE VALUE

LOCATION — ROOM
Located near all Baywood Schools — on a beautiful large lot . . . This home could easily accommodate a double family because of the arrangement of an upstairs suite . . . or ideal for four-bedroom, two-bath family home plus 22x16 living room, separate 15x12 dining room, and extra Lanai room. $56,000

ASSUMABLE GI LOAN

This bright and sparkling 2-bedroom newly decorated home is convenient to shopping and schools. The nicely landscaped yard is large and level and has an unusually nice lanai. Priced at only $24,000

COCKCROFT & CO.

REALTORS—MLS
1345 Howard Ave., Burlingame
344-1778

SAN MATEO PARK

Charming comfortable beautifully appointed family home. The all-electric kitchen, including matching ice maker refrigerator is without doubt the most outstanding and delightful kitchen we have ever seen. This home has 4 bedrooms, 3 baths, a very large formal dining room and family room. It also has a private brick patio, pool site and a detached rumpus room. Call us today to inspect.

RAYBOULD & BARTLETT

10 3rd Ave., San Mateo 344-6868

EASY FINANCING

5½% assumable 1st. Possible 2nd. Close in Downtown San Mateo. 3 bdrms., 2 baths, all-electric kitchen. Quiet, rural view. $49,750.

RUSSELL

REALTORS—MLS
1445 Burlingame Ave., Burl.
342-9521 —Call Now
1015 E. Hillsdale Blvd., F.C.
349-2553 — Call Now,
Buy or Sell —It's Rus-sell

RANCH STYLE

4-bedroom, 2-bath home with large family room and nice children's yard. New wall-to-wall carpets. This is a real family home one block from school and close to recreation and shopping. $28,950.

H. KENT ATWATER

REALTORS—MLS
1481 Burlingame Ave., Burl.
343-3656

$30,950

Compact, comfortable, cozy home. Ideal for a small family 3 bedrooms. Covered patio. Gas stove, refrigerator, carpeting, draperies, fireplace set included. Near General Hospital. Immediate occupancy. $30,950.

ROCHEX & ROCHEX

106 S. El Camino, S.M. 344-6831

San Mateo Highlands

Brand new on market! 3-bdrms., 2 baths, family room. Cul-de-sac location. $32,750.

Crotty & O'Halloran

REALTORS
Parrott and Polhemus 349-5178

ATTENTION BUILDERS

50x160 R3 lot
in excellent location with existing older residence. Owner anxious. Submit offers. Asking $21,950.

PETTY

583-8217 761-2796

WELL-BUILT! TOP CONDITION!

Neat 2-bdrm. home on duplex lot with room to build a rental unit. 2 blocks to S.M. High. 2-car garage. $23,950. HARLAN, Realtor. 529 3rd, S.M. 344-6393

LOOKING for a 2-Bedrm. Charmer? Near Hillsdale shopping center? In "ready to move in" condition? WELL GET THAT FINGER BUSY and dial 341-2929. This one is a honey. Only $24,950; FIRESIDE HOMES.

ALL THAT GLITTERS IS NOT GOLD

It may be the twinkling lights of San Francisco as seen from the windows of this immaculate Baywood home! This property has been completely and beautifully decorated and landscaped. Picture yourself in this model-like home with spacious living room, separate dining room, modern kitchen with eating area. 3 bdrms., 2 baths, lovely yard with winding paths. Call today for appointment. Priced at $54,950.

ALLIED

17 W. 41st Ave. Call Anytime

341-8716

BAYWOOD BEST BUY

The "Unhandyman's" Special 4-Bdrm., 3-bath Colonial in desirable wind-free lower Baywood. New heavy shake roof, newly painted, new luxurious w/w carpets (just installed). New electric kitchen — all birch and stainless steel. Lovely large level completely fenced garden with beautiful trees and covered lanai for outdoor living. Easy walking distance to public and parochial schools. New library and downtown San Mateo. Price $61,500. Immediate occupancy.

Chiossi Co. Realtors

344-3816

✓ST. TIMOTHY'S!

It's just a short walk to church, school and shops from this attractive 2-bedroom ranch home . . . very clean and sunny with large patio . . . carpeting and some furniture included . . . just listed . . . be first to see . . . $24,750.

LANCER REALTY

Andy Leavitt Realtor
2440 El Camino Real, S.M.
345-4858

Rather Do It Yourself?

Paint, Clean, Fix it the way YOU want it. Here is the opportunity to do it all YOUR WAY. 3 bdrms., bricked fireplace, fenced yards, extra big patio. Possibilities galore!! $23,900.

LEDBETTER REALTY

560 S Norofik St, S.M. 342-5273

TRANSFERRED

Owner needs to sell fast. Very clean 3-bedrm., 2-bath rancher with built-in kitchen and double garage. W/w carpets and drapes. Near schools and shopping. Our exclusive at $28,950; (trade in your smaller house).

FIRESIDE

201 HILLSDALE 341-2929

NEAT and CLEAN

NEW LISTING!!
Spacious 2-Bedrm. plus large extra room on split level. Separate Dining rm.; Stove and Refrig. included. $27,950.

GROW & DOUGHTY

ESTABLISHED SINCE 1908
3 East 3rd Ave., San Mateo
342-6636

UNDER 40

Originally listed at $44,950. 4 bdrms., 2 baths, family room 6 yrs. old. New wall-to-wall carpeting. Secluded wind-free patio. View of San Mateo Hills. Realistic price $39,950.

Crotty & O'Halloran

Parrott and Polhemus 349-5178

THREE-QUARTER BASEMENT

Westside 3 bedrooms, 2 baths, with step-down family room. Carpets and drapes included. Completely landscaped and sprinklers throughout. Owner says he wants to move. Reduced again $37,950.

GEORGE T. CATOMER

REALTOR
277 Baldwin, S.M. 342-9593

LOOK! LOOK!

Here's a real smart buy. Beautiful 2-bdrm. home. Additional unit may be added in front. All the lovely furniture included in price. $23,950.

McClain 349-1441

By Owner, Fiesta Gardens

3-BR, 2-bath, AEK, din. rm., 2-car gar., central heat, w/w carpets, drapes thruout, expert landscaping. Many extras. $32,950. 345-0076

EXCELLENT LOCATION

Fine home. 3 bdrms., 2-ba., 2-car gar., drapes, carpets, fenced. $28,950. LARSEN, BROKER. 341-5871

724—San Mateo

HILLSDALE MANOR

Here is something special. 3-bedrooms, 2 baths and a large rumpus room with bar and fireplace. There is also a double carport. Wall-to-wall carpeting and drapes included in price. Asking only $29,950.

PARK MANOR

REALTORS MLS
34 So. B St., S.M. 342-7642

725—Foster City

CUL-DE-SAC BEAUTY

OUR EXCLUSIVE
We offer 4 bedrooms, 2 baths with a family room which includes new carpeting and drapes in living room and master bedroom. A KAY home 3 years young. Professionally landscaped. A $23,800 FHA loan with payments at $225., includes P.I.T.I. Priced to sell at $36,500.

GEORGE T. CATOMER

REALTOR
277 Baldwin, S.M. 342-9593

FORMER "KAY" Model Luxury 4-BR.; 2-bath; Fam. rm.; Beautiful rugs, Drps. Prof. Landscape. Electric Garage Dr.; $36,950. Owner 345-5184

727—Belmont

CUSTOM-BUILT

4 years old, 4 bedrooms on one floor on a near-level lot with pool site. In a wind-free wooded area close to schools and shopping. Wide central entrance hall. Large living room with stone fireplace. Separate dining room. All-electric kitchen with lots of cabinets and long formica eating bar. 18-foot family room. 21-foot master bedroom opening onto concrete patio. 2 baths with marblelite vanities. Lots of closets. Utility room in living area. 2-car garage with large storage area. Heavy shake roof, cedar and stucco siding. Hardwood floors throughout. Over 2000 square feet of deluxe living. All this for only $45,900. NORMAN MEYER INC., 1324 El Camino Belmont. 593-7607

LIKE NEW—3-BDRM., 2-BATH ranch home adorned with beautiful cedars, pines, flowering shrubs and terraced cement walks. CHOICE Belmont hills location. Electric kitchen adjoins huge paneled family room with built-in brick BBQ and sliding doors to large sun-deck and 2nd private sun patio. Charming living room with attractive fireplace and book shelves. Twin size bedrooms. PLUS large basement social or hobby room. Wall-to-wall carpets over oak floors; drapes. Also refrigerator. Full price $35,500. OUR EXCLUSIVE. RUPERT TAYLOR REAL ESTATE, INC., 1090 Ralston Ave., Belmont. 593-7857

HOME WITH POOL

and price is so right! A completely remodeled 3-bedroom, 2-bath home with all-electric kitchen. Swimming pool to be completely reconditioned or allowance made for "as is" condition. Ample parking for extra cars or boat. In an excellent residential area. See it today for $37,950.

BELMONT ASSOCIATES

Realtors—MLS
1050 Ralston, Belmont 593-2138

LARGE FAMILY?

This like new large family home has over 4000 sq. ft. of livable area — two family rooms, two kitchens, den, 4 or 5 bedrooms, 3 baths, 4 garages and so many extras: workshop/studio, darkroom and a View too. $68,000.

COCKCROFT & CO.

REALTORS—MLS
1345 Howard Ave., Burlingame
344-1778

NEED MORE SPACE?

This home will supply it. Now has 4 bedrooms, 2 baths, fam. rm., separate dining rm. Downstairs has 5th BR, 3rd bath and large family rm. or play rm. almost completed. A custom home with a fantastic view. Just 3 years old. $49,500.

Bruce Watson & Co.

1404 Burlingame Ave. 343-3633

JUST LISTED

3 large bedroom, ranch style on attractive level lot. Fine W/S area. Spacious living room-dining room with log-burning fireplace. Kitchen with breakfast area. Cabana, BBQ POOL SITE. Expansion potential. Close to shops and schools. SEE THIS TODAY, only $30,950. EXCLUSIVE WITH:

PANTANO REALTY CO.

1060 El Camino, Bel. 591-7324

VIEW
Crystal Springs Area

Immaculate 3 bedrm. 1½ baths, 2-car plus large storage area—w/w carpt. and drps. fi-repl.—elec. kit. plus refrig. Oak tree garden patio, $32,950.

CARLMONT REALTY

342 El Camino, S.C. 591-0777

RAMBLING RANCHER

3-Bdrm., 2-bath, 2nd fireplace in spacious family room. W/W carpets, AEK, sep. utility room. Central hall. Automatic garage door opener, rotor antenna. Sheltered level lot. Realistically priced at $41,950.

De MATTEI REALTY

1332 El Camino, Bel. 591-2614

LARGE 4 bdrms., 2½ baths, dining ell, separate family room, fireplace in master bdrm., laundry room, w/w carpeting, 2 decks. Choice area. Many oak trees, 3 years of age. Vacant, immediate occupancy. $44,000. HARLEY SMITH, Realtors, MLS, 601 Masonic, Belmont. 591-2661. Eves. 591-9824

IDEAL IN-LAW set up in this 4-BR., 2-Bath, VIEW HOME. Recently redecorated inside. Beamed ceiling in liv. rm. Sep. entrance to downstairs bdrm. and family rm. area. Excel. location. $35,950.

Country Club Realty

REALTOR—MLS
1910 Ralston Av., Bel. LY 3-7898

727—Belmont

NOTRE DAME HEIGHTS

Belmont's finest and newest area. 8 mos. young. 4 spacious bdrms., 2½ baths, 12x27 ft. family room with fireplace. 3-car garage. Pool site on level lot. View of rolling hills. Completely carpeted and draped. Transferred owner's sacrifice price, $51,500.

Crotty & O'Halloran

Parrott and Polhemus 349-5178

731—San Carlos

OWNER DESPERATE. Price slashed to $31,200. Not new, not old, just well-seasoned. This home in prestige area, consists of 3 large bdrms., rumpus rm. + basement and 2-car gar.

NICHOLS REALTY

Realtor—MLS 591-4494

3319 Plateau Drive

By transf. owner. Quick occupancy. Spacious contemporary. Open beams, 5 yrs. old. 3-bdrm., 2-bath, family rm., 2 firepl., formal dining. Bay view, level lot. $39,950. 591-8753

731—San Carlos

SPRING IS HERE!!

Beautiful 3-Bedroom

2-bath contemporary with view. Built-in refrig., washer, dryer, and new dishwasher. Spacious living room and dining room, family room. Immaculate grounds with lanai. Ready for you at $39,500

☆ ☆ ☆ ☆ ☆ ☆ ☆ ☆ ☆

Quiet Exclusive Cul-De-Sac

3-bedroom with family room. Many fruit trees. Built-ins. Excellent condition. $44,950

☆ ☆ ☆ ☆ ☆ ☆ ☆ ☆ ☆

Georgeous Split Level

3-bedroom, family room and large rumpus room (or 4th bedroom). 2 fireplaces. NICER THAN NEW. In close-in area $48,950

ring ..... SPRING

REALTY 656 El Camino Real

SAN CARLOS 593-1458

IT'S ALL HERE

Good westside location. 3 bedrooms, 2 baths, 2-car garage, step-saving kitchen, warmth of woodburning fireplace. Sparkling condition. Well landscaped, sprinklers. Exclusive at $29,500.

PEN-PAC REALTY CO. 591-8981

336 EL CAMINO, SAN CARLOS

DO YOU NEED ROOM?

There is a heap of happy living in this picture book PRETTY HOME in the heart of White Oaks—3 Large Bdrms. — 2 baths — family sized kitchen and breakfast area — CHARMING Living Room — PLUS a SEPARATE COTTAGE for your hobby —IN-LAWS or guest. It has its own private bath and hot water. The yards are beautifully kept with trees and a delightful patio. $47,500.

ERNST ASSOCIATES

REALTOR—MLS

1548 LAUREL, SAN CARLOS
1166 UNIVERSITY, MENLO PK.
591-7308 322-4553

LOVE AT FIRST SIGHT

So it was with us and so it will be with you when you see this CHARMING WHITE OAKS home we have just listed! Located on a quiet street, it has a LOVELY VIEW of the BAY. Large living room with used brick fireplace. Separate dining area opens to exposed aggregate patio for outdoor living. A kitchen any woman would adore spending most of her time in! 2 twin-sized bedrooms, tiled bath, 2-car garage with storage loft. Freshly painted inside and out, it SPARKLES. 5¾% assumable loan. Call today to see! $28,950

AUGUST ASSOCIATES

376 El Camino San Carlos
591-7101

IT'S IMPRESSIVE

It's a show-off ... 165-ft. front. This exceptional home will be a constant pleasure to you. The huge family room has 2nd fireplace and lots of brick. 4 bedrooms, 2 baths, 2-car garage. Enjoy lazy, happy summers with your own beautiful pool. Sheltered location in the heart of San Carlos. SEE THIS ONE! $46,500. FLAGLER-TASKER REALTORS, 1133 Eaton Ave., San Carlos. 591-5767

FOR YOUR VALENTINE

Delightful 2-story home on LEVEL LOT in excel. location. 4 bdrms., 2½ baths. Beamed ceiling living and dining rooms. Electrically equipped kitchen. Quality carpeting and drapes. Private patio and garden, Doughboy pool. Asking $39,250.

GREEN REALTY

Since 1946
1524 El Camino, S.C. 591-4481

SPACE RACE

4 bedrooms, 2-car garage with room for workshop, rumpus room, electric kitchen, den with fireplace, lots of room in a beautiful setting. Call us and see for yourself. $38,950.

ANDERSON & DRUCKER

407 South B St., S.M. 347-8231

CUL-DE-SAC

DEVONSHIRE OAKS —4 BEDROOMS —2 BATHS —FAMILY ROOM with FIREPLACE — SEPARATE DINING ROOM — Paddock POOL!! $51,500.

THE FRATERS

530 El Camino, San Carlos
LY 3-7815

$27,950

2-BDRM. CONTEMPORARY. 2 bath, 2-car garage, w/s, built-in kitchen, dshwshr., displ. 10% down handles. FIRESIDE HOMES & INVEST. 1784 El Camino, San Carlos 593-1444

BY OWNER. 3 Bedrooms, den, 2 baths, all-elec. kitchen, 20x40 heated, filtered pool. $39,000. Call 593-1955

GREAT THINGS CAN HAPPEN when you advertise for tenants with a Classified Ad. Dial 342-7711, 369-1791, 992-2262

732—Redwood City

DUPLEX LOT

A 3-Bedroom, 2-Bath, Family Room Home on Westside Lot. This Represents a Fine Starter Home with Investment Potential. Call For An Appointment. $29,500.

THE
AVENUE REALTY
AT THE DEPOT
SAN CARLOS
591-0791
REALTORS—MLS

TRY $650 DN. FHA

on this cute 2-Bedroom STARTER HOME. Only 7 yrs. young. W/w carpets and drapes included. Our exclusive at only $16,950. FIRESIDE HOMES & INVEST. 1784 El Camino, San Carlos, 593-1444

LARGE OLDER 3-BEDRM. HOMES. Excellent W/S Area. Needs some work. But Great for the handyman. Our Exclusive at $21,500. FIRESIDE HOMES & INVESTMENT, 1784 El Camino, San Carlos, 593-1444

781—Resort and Country Property

40 Acres—$50 Down

Nevada ranch site, nr. Elko Auth. Govt. dam. Humboldt R. Natl. Forest, $40 mo. $4250. Owner, P.O. Box 1371, S.F.

791—Lots

SAN MATEO, high-rise apartment site, 124-ft. frontage on West side of El Camino Real between Santa Inez and El Cerrito, qualify for assumption of existing $140,000 two-year loan, balance cash or trade, make offer (415) 343-1867

EXECUTIVE / PROFESSIONAL ZONING. On N. San Mateo Drive nr. Poplar. On bus lines. Owner will trade or joint-venture. $115,000.

ROCHEX & ROCHEX

106 S. El Camino, S.M. 344-6831

WATERFRONT LOTS

Foster City
For Sale
See your broker or phone
349-1244

ON TAHOE Dr., Belmont, lot 60x126 ft. Downslope. Has sidewalk, street, water, sewer. In area of $35,000 homes. $4950. 593-1771 after 3 p.m.

PACIFICA, approximately 60 acres commercial and multiple family on Coast Highway, preliminary map on file, make offer, (415) 343-1867

BELMONT. Country setting, secluded oak-studded lot. 9,000 sq. ft. Choicest loc., close in. $15,000. 593-5808

HILLSBOROUGH two-thirds acre level view lot for sale by owner. Easy building. Scenic, exclusive. Phone 347-2733

792—Acreage

BOULDER CREEK —$35,000— 23 Acres, Unimproved Land, Presently Unclassified. Utilities Nearby - Good Buy for the Long-Range Investor.

THE
AVENUE REALTY
AT THE DEPOT
SAN CARLOS
591-0791
REALTORS—MLS

5 ACRES

On trout stream. Tall pines and large oaks. Private entrance and lake. View Sierra. Excellent roads. Near Georgetown. Total price $6,900. 10% down. Excellent terms. Agent 344-4567

CALIFORNIA'S uncrowded sports land Siskiyou County. 2½ acres level, gorgeous view Mt. Shasta $2790, $100 down, $30 per mo. Big Springs Rancheros. 588-3463

300+ AC. Calif. creeks, trees, game, free water. Owner Box 46, Bangor.

800—GROUP BOATS and AIRPLANES

821—Boats and Supplies

17-FT. DORSET CRUISER Rigged complete for fishing. Depth finder etc. 75 h.p. All-elec. Johnson A-1 throughout. 1 owner. Little Dude Tilt Trailer. $1750 comp. 593-3762 aft. 6 p.m.

30-FT. Hunt dual steering. Outside just waterproofed. A-1 throughout and sharp. $4950. JU 6-4497

15-FT. BOAT

35 HP Evinrude motor. $600. 342-4586

35-FT. CHRIS CRAFT 1968 "Commander" Sleeps 6; List $33,477. Yours at $26,750. Call 345-7238

17 FT. Cabin Cruiser, outboard. Sleeps 2. Marine head Fiberglass over wood, 35 H.P. Johnson, $750. 589-8334

900—AUTOS GROUP

903—Auto Parts

CHEVY '61 283 engine, solid lifters and never bored. Phone 589-3749. Best offer. After 6 p.m.

911—Motorcycles and Scooters

MAICO X4, 360 CC

LIKE NEW. $650
Call 871-7546 after 6

BLACK '68 HONDA 175

Almost new. Excellent cond. Owner drafted. 591-8681

'64 TRIUMPH

Good condition. $350. 369-9269

'65 TRIUMPH 650 cc TT Special. Sifton cams and many extras, dirt or street. Must sell. Call 726-5226 after 5 p.m.

125 CC YAMAHA

Still in warranty. 325 miles. Many extras. 697-5264

912—Trailers, Mobile Homes and Campers

ARISTOCRATS
CHAMPIONS
FLEETWOODS
Trailer City Sales
855 El Camino, S.C. 593-3418

ABC TOPS $99, $149, $199. Open Rd., Kamp King, Travel Queen. Used bargains. 197 El Camino, San Carlos, 593-1100

913—Trucks, Tractors

LEARNER'S GMC SALES
New and Used Trucks
PARTS AND SERVICE
107 So. Linden Ave., S.S.F.

FAIRLANE '67 Ranchero. V-8, auto., power steer., radio, heater, etc. 19,000 miles warranty remaining. Sharp and priced far below blue book. Call Mike Cooper, truck manager, Jones-Minto Ford, 344-1118 or 344-1111

FLARESIDE '63 ½-Ton Pickup. Near new H.D. 6-ply tires, H.D. springs, radio, heater, new paint, etc. An excel. truck mechanically and in appearance. Call Mike Cooper, truck manager, Jones-Minto Ford, 344-1118 or 344-1111

FORD '67 ½-Ton Pickup. 8-ft. box, 3-speed, 19,000 miles, V-8, heater, chrome western mirrors, etc. A sharp truck with new truck warranty remaining. Call Mike Cooper, trucks manager, Jones-Minto Ford, 344-1118 or 344-1111

FORD '63 ¾-ton Pickup. Brand new H.D. 8-ply tires, V-8, 4-speed, etc. Low mileage. Excell. mech. cond. Only $1097. Call Mike Cooper, truck manager, Jones-Minto Ford 344-1118 or 344-1111.

FORD '66 V-8 ½-Ton, 8-ft. box, H.D. springs and rubber, Barden bumper, radio, heater, etc. 27,000 miles. An exceptional one-owner truck. Call Mike Cooper, truck manager, Jones-Minto Ford. 344-1118 or 344-1111.

CHEVY '66 ½-Ton Pickup. V-8, 4-speed, radio, heater, Barden bumper, H.D. rubber, springs, etc. A very sharp truck. Call Mike Cooper, Truck manager, Jones-Minto Ford 344-1118 or 344-1111

VW '63 VAN, ID1132754, lic. num. 68-31757A, to be sold Feb. 10th between 8 a.m.-5 p.m. 2311 Palm Avenue, San Mateo.

CHEVY '62 4-speed trans. New valves. Good shape. License, racks and box. Asking $775. Call 591-8884

CHEV. '62 ½-ton pickup. New V-8 eng. 283; 8-ft. Fleetside. A-1 cond. Orig. owner. Loaded. Call 349-0389

FORD '68 ½-TON PICKUP. STANDARD. 4,000 MILES. $1995 OR BEST OFFER. 343-0478 AFT. 8 P.M.

DODGE P/Wagon w/winch. HD tires and trans. $1250. MOHAWK trailer. Lk. new. 4x8. $395. Days 362-2862. Eves. 341-5909

CHEVY '66 VAN

R-H, 6-cylinder. $1250. Call 591-8303

'64 Chev. ½ T. Truck

NEW PAINT, GOOD CARE
341-2611 or 341-9480

1950 CHEVY

½-TON PICKUP $150
Call 591-4846

'64 CORVAN

4-speed. Runs good. $350. 347-3798

FORD '63 ECONOLINE

New brakes, heater. $450. Call 588-3482 or aft. 5. 588-7122

1965 GMC ½-T. Pickup

LIKE NEW—ASK $1650; 588-8935

CHEVY '64 ½ Ton Fleetside V8. 37,000 miles. Good rubber. Bardon bumper. Fiesta sleeper shell. Must see to apprec. 343-4110 aft. 5 p.m.

GMC '68 Suburban. 396 V8, auto., pb, ps. Power Lok axle. 5000 miles. Many extras. Estate sale. $3500. 589-6625

FOR A REAL HAPPENING advertise your business service with a Classified Ad. For action dial 342-7711, 369-1791,992-2262

921—Autos Wanted

CASH PAID

VW'S — PORSCHE — COMPACT. Dave Rasmussen Volkswagen, 2727 El Camino Real, SAN MATEO. 349-0288

TOP CASH for your car, any make, paid for or not. Bonded dealer. Ask for Frank Tucker.

RECTOR CADILLAC

4201 El Camino 345-5791
SAN MATEO

WE BUY Foreign and Domestic Cars. Also Volkswagens.

DRAGONETTI MOTORS

DATSUN-RAMBLER
2745 El Camino, S.M. 349-4454

CASH FOR YOUR CAR — PAID FOR OR NOT. ASK FOR GUY PERIN, 344-5776. HOWARD OLDS, 1021 BURLINGAME AVE., BURLINGAME.

1959 to '64 CARS in running condition or minor repairs. AT 2-8773. 1320 Valencia, S.F.

932—Imported Sports Cars

USED CAR VALUES
LOW DOWN PAYMENTS
BANK FINANCING

OVER 50 VW'S, PORSCHES
Dave Rasmussen Volkswagen,
2727 El Camino Real, SAN MATEO. 349-0288

FIATS
All Models Now
AVAILABLE
"Do A Good Deal
BETTER"
At
IMPORTED CARS
OF HILLSDALE

2160 El Camino 349-5571
SAN MATEO

FIAT
Sales and Service
JAN'S
Imported Cars, Inc.

316 El Camino Real, Millbrae
697-7867

FIAT '68, 850 coupe, 7000 miles, air flow exhaust system, red w/black interior. $1695. 359-4240

JAGUARS (2) 3.8s, one with stick shift w/overdrive, one auto. w/P.S., wire wheels. $3900. exc. cond. 345-4841 or 345-9218 J.R. Exclusive Service.

KHARMAN-GHIA '58

Rebuilt engine. AM/FM Radio. $850. 341-2215

MERCEDES BENZ '61

Radio, air conditioning. 345-4286

MGB '68, GOING TO EUROPE. Yellow roadster. AM/FM radio, overdrive, tonneau cover. Mint cond. $3000. 324-0110

MG '66 Midget, 20,000 miles, excellent condition. British green. $1325. 344-9630

MGA '60—$100. ALSO CORVAIR '60—$200. GOOD CONDITION. CALL 851-1095 OR 344-6905.

ROVER
T.C. SPORTS SEDAN
"2000" AUTOMATIC
IMPORTED CARS
OF HILLSDALE

2160 El Camino 349-5571
SAN MATEO

TRIUMPH
NEW
☆ '69 MK3
☆ '69 GT6+
☆ 68 TR250
Peninsula Triumph
Opposite Villa Hotel

3925 El Camino 349-1444
SAN MATEO

TR4A '67 IRS. In excellent cond. Only 9,000 miles. Asking $2350. Call 342-2446

IF YOU DON'T KNOW JUST WHAT YOU WANT, check "Business Opportunities" in today's Classified Ads.

DISPLAY CLASSIFIED IMPORTED SPORTS CARS

932—Imported Sports Cars

TRIUMPH HEADQUARTERS

New GT6+ and Spitfire MK3
PREMIER Imports

1272 El Camino 593-1411
SAN CARLOS

VW '61. Bus Semi-Camper. Mechanically strong w/new eng. and power train. Beaut. uphol, stereo tape deck, tapes, bucket seats. Must sell, leaving for Europe. $950. 344-0379

VW BUS 1959

Rebuilt transmission. 40 hp. $595-offer. 342-1249

VW '61

Perfect condition.
341-9550

VW 1968 SUNROOF

All deluxe equipment. $1775. Call aft. 6 p.m. 345-2295

VW '68, R/H, $500 EQUITY TAKE OVER PAYMENT $67.1 MO. 343-7301 OR 345-2754

VW '64 BUS

Radio, heater. 1500 cc engine $980. 726-2384

VW '57 $175

needs work, not running.
Call 592-1335

VW '67 Convertible

Real sharp. Extras; (Red). Asking $1500; 359-0481

VOLKSWAGEN '65

R/h, wht. sidewalls. $1200/offer. 591-0935, 5-7 p.m.

VW '67 SQUAREBACK

Good condition. $1700
Call 345-5426

VW '63 Bug

Excellent condition $700. 589-5214

VW '68 Bug. Auto., r/h, red, 6500 mi. New lic. pd., like new. $1900. 345-2679

VW CAMPER '64, '67 engine. New tires, new brakes, radio. Above average condition. $1800. 341-2215 after 6 p.m.

V/W '67 Fastback (white) Immac.; Low mi.; 1 owner. $1650 or best offer. Call 878-4108 eves.

VW '60 sedan, $480. TRIUMPH '60, w/new TR4 engine, rebuilt trans., rebuilt carbs, new brakes, $750. 349-0112

VOLVO and SAAB
HEADQUARTERS
Premier Imports, Ltd.

1272 El Camino 593-1411
SAN CARLOS

VOLVO '67 144 S

Automatic and radio. 13,000 mi. $2450. 341-9765

VOLVO '68 4-dr. sedan. Auto. trans., orig. owner. Perf. cond. $1850. Phone 349-2228 or 342-6659

1953 XK-120 Jag

Must sell! $599
359-6278 or 697-0875

940—Automobiles for Sale

Today's Specials
'64 Pont. Grand Prix

Fully factory equipped, automatic trans., radio, heater, power steering, power brakes. One owner, low mileage, family car. BZU588.

Was $1695

NOW $1199

'63 LINCOLN

Continental Sedan. Fully power equipped including air conditioning. Finished in Grecian gold with all leather interior. AXB592.

Was $1999

NOW $1399

METCALF-REIS

Oldest Lincoln-Mercury-Cougar Dealer on the Peninsula
20 YEARS OF
FAITHFUL SERVICE
Corners of
California and Peninsula Aves.
BURLINGAME

342-8607 342-8601

Commute Specials!

We have several good transportation cars. Priced from $99. 100% financing available.

E-Z DAVIES CHEV

1101 El Camino, R.C. 369-0311

TRANSPORTATION CARS $99 and up. Ask about our 2-year warranty. Use your Master Charge. Joe Liotine's CERTIFIED CARS, 1527 El Camino, SAN CARLOS. 591-2810.

DISPLAY CLASSIFIED IMPORTED SPORTS CARS

NEW 1969

TOYOTA

AS LOW AS

$1770

Plus Tax and License

COMPARE OUR DEAL

Liberal Trades
Large Selection New and Used.
Open 7 Days
9 a.m. to 9 p.m.

OPEN SUNDAYS AND EVENINGS

DALY CITY TOYOTA MOTORS

5975 Mission Daly City 344-8047

940—Automobiles for Sale

NEW
Chrysler Plymouth Imperial
From $50 Over Invoice

Are you qualified for a fleet deal?
CALL JOE HINTON-FLEET MGR
RALPH WILLIAMS BAYSHORE CHRYSLER PLYMOUTH
300 E. Millbrae Ave., Mlbr.
692-3000

941—Buick

'68 Buick Riviera

Coupe. Fully powered equipped, factory air conditioned. A one owner, silver beauty. Lic. No. VPB076.

Kelly Blue Book
Wholesale $3850
Our Sale Price $3950

E-Z BANK TERMS

Rector Cadillac Co.

4201 El Camino 345-5791
SAN MATEO

BUICK '67 Riviera equipped with many luxury options including air conditioning. Finished in Sierra gold with black padded roof and black interior. New tires and super sport wheels. This one owner car reflects the utmost of care. Assume factory warranty. $3595. Howard Olds, 1021 Burlingame Ave., Burlingame. 344-5776

BUICK '67 GS400. Immac.; Blue w/Blk. vinyl top. 4-spd. stk. shift. R/H; P/S; P/B; Low mil. $2550. Call 692-0491; Eves 347-6314

'66 Buick

SPORTS WAGON. Equipped with radio, heater, automatic trans., power steering. Lic. No. SFM968. Today's best buy!

Kelly Wholesale $1825
Our Price $1925

E-Z BANK TERMS

Rector Cadillac Co.

4201 El Camino 345-5791
SAN MATEO

BUICK '65 RIVIERA

Excellent condition. Low mileage. Must sell. 347-5575

BUICK '63 Riviera. Immaculate condition. Air conditioning, wire wheels, $1595. 342-6483

942—Cadillac

'66 Cadillac

DEVILLE COUPE. Fully powered equipped. Factory air conditioned, leather trim, padded top. A one-owner, silver beauty. Lic. No. RMZ230.

Kelly Blue Book
Wholesale $3250
Our Sale Price $3350

E-Z BANK TERMS

Rector Cadillac Co.

4201 El Camino 345-5791
SAN MATEO

CADILLAC '65 Cpe. deVille, Cascade Green with Green interior. Fully power equipped. Sale Price

$2995
KOHLENBERG CADILLAC

Polk and O'Farrell PR 5-0100

CADILLAC '67 convert. Capri. Aqua with black leather interior, fully power equipped, including AM/FM Radio, Tilt steering wheel, Factory AIR—many other extras—Sale Price

$4495
KOHLENBERG CADILLAC

Polk and O'Farrell PR 5-0100

CADILLAC '66 Sedan deVille, Baroque Gold with gold interior. Black padded top. Fully power equipped including factory air. Sale Price

$3795
KOHLENBERG CADILLAC

Polk and O'Farrell PR 5-0100

CADILLAC '66 El Dorado's — Choice of 2. Fully power equipped including factory air. Factory warranty. Sale price from

$6995
KOHLENBERG CADILLAC

Polk/O'Farrell PR 5-0100

CADILLAC '48 HEARSE

Original condition. Asking $1000. 347-5070 after 5 p.m.

CADILLAC '67 sedan deVille, Baroque gold with matching interior. Fully power equipped, including AM/FM RADIO. FACTORY AIR. Sale Price.

$4795
KOHLENBERG CADILLAC

Polk and O'Farrell PR 5-0100

CADILLAC '59 Coupe de Ville. All power, mechanically perfect. $475. Call 359-4124 after 6 p.m.

CADILLAC '68 Coupe. Silver pine green with matching interior. Fully power equipped, including AM-FM radio, tilt steering wheel—many other extras. Factory warranty. Sale price.

$4995
KOHLENBERG CADILLAC

Polk/O'Farrell PR 5-0100

CADILLAC '68 convert. Black with full black leather interior. AM-FM stereo radio. Many other extras. Sale price

$4995
KOHLENBERG CADILLAC

Polk/O'Farrell PR 5-0100

CADILLAC '67 Coupe deVille, White w/red leather interior, AM/FM, full power, fact. air. $4595. 761-4100, 347-2043

CADILLAC '66 Cpe DeVille, Cascade Green with matching interior. Fully power equipped including AM/FM radio. Factory air. Sale price

$3795
KOHLENBERG CADILLAC

Polk/O'Farrell PR 5-0100

942—Cadillac

'64 Cadillac

DEVILLE CONVERTIBLE. Fully powered equipped. Factory air conditioned, leather. A black beauty. Lic. No. UNV680.

Kelly Blue Book
Wholesale $1500
Our Sale Price $1650

E-Z BANK TERMS

Rector Cadillac Co.

4201 El Camino 345-5791
SAN MATEO

FOR THE best buy on new or used Cadillacs, call Ed Doyle, Kohlenberg Cadillac, 1000 Van Ness. S.F. 775-0100

943—Chevrolet

'67 CORVETTE

Sting Ray, 4-speed, trans., 327 engine, power windows, except. clean (TIF094)

$295 DOWN
WILL FINANCE
$3395
O.K. Credit

MELODY
RAMBLER TOYOTA

750 El Camino, San Bruno
588-2313 697-5420
OPEN EVES AND SUNDAY

'66 CHEVELLE 327

Hdtp. 2 dr. Auto, Clean, Mags. Lo mil. $1950. 992-1120 aft. 7 p.m.

Chev. '62 293 Imp.

2 dr. hdtp, gd. tires, '64 eng. $1050/offer. 593-3305.

CHEV. '59. 2-dr. Biscayne, good work car, $100; '60, 2-dr. Impala, good mech. $300; '62, 4-dr. Bel Air, air, good cond. $500. Sell or trade for newer Chev. 344-9661 aft. 5.

'58 CHEVROLET

2-dr., r/h, auto. trans., good cond. $375. 342-5725

CHEVY '55, NEW 327 ENGINE, 365 HP, 4-SPEED. OVER $2000 INVESTED $700. 591-2892 AFTER 6.

Camaro '68 RS Convert.

FULL POWER, 4-SPEED
Call 347-3340

Chevrolet '63 Impala

CONVERTIBLE
$675. 593-2371

CORVETTE 1960

Clean with both tops. $1300. 573-7167

CHEVROLET '66 IMPALA

2-dr. hardtop. Pwr. steer., w/w, sharp. 726-2948

CHEVY BEL AIR '63

4-Door. Auto. R/H, P/S, P/B. Good cond. $800. 344-4195

Chevrolet '68 Impala

2-dr., auto., V-8, p/s, r/h. Exc. cond. $2400. 341-2165

CAMARO '67 SS. 4-spd w/positraction, good condition. Must sell — going in service. 589-5075

CHEV. '63 Impala 2-door, chrome rims. Take over payments. $634. Good condition. Call 366-9082

CHEV. '57, V-8, 2-door, auto., r/h. Good condition, good second car. Call 349-0718 after 6 p.m.

CHEV. II '68 307 automatic. Take over payments plus $300 cash. Exc. cond. 467-5263

CHEV. '65 Impala SS 396, 4 sp., P/S, new tires. Excel. condition. $1575. 589-0570 eves and weekends.

CHEV. '63 Impala convert. Red, P/S, P/B, R/H. 327 V-8 engine, Excellent cond. $925. Call 343-3887

CAMARO '67 CONVERTIBLE. 350 S/S; Rally Pkg.; Full power. Custom interior. Lo mi.; $2300; 342-3787 eve.

CHEV. '61, Imp. 4-dr., HT, V-8, auto, pow. steer., radio, heater, actual mi. 32,817. Ask $595. 621-0222 or 755-7000

CHEV. 1962 Impala 2-Dr. Hdtop. SS 327 ,auto., P.S., P.B., R.H. Runs good. $800. 349-2205

MALIBU, 1964, SS Conv. Bucket seats, AM-FM radio. Stereo tape, must sell. '69 tags $1100. 345-4254

CHEV. '63 Super Sport. R/H; P/B; P/S; P/B; Bucket seats, console. $850 or best offer. 349-1167

945—Dodge

Dodge '63

V-8 Station Wagon. Automatic trans. just overhauled. Has power steer., radio, heater. Needs small amount of metal work. Blue Book $995 OUR PRICE $645.

San Mateo
CHRYSLER PLYMOUTH
1620 El Camino, S.M. 345-6929

DODGE '66 Coronet 500

Air cond., pwr. steer. 4 barrel. exc. cond. 1 own. 341-8383

DODGE '66 A100 Custom Sportsman. V-8, auto., R/H, heavy duty axles and springs. 15-in. wheels, 3rd seat. 341-2013

946—Ford

T-BIRD '61 MAROON

38,000 orig. miles. r/h, a/t. $350. 592-1598 after 6 p.m.

Mustang '65 GT

289 w/auto trans. $1350. Call 344-6010 or 824-4343

FORD '63½ Galaxie 2-dr. Sharp. Bucket seats, auto./stick. Perfect cond. Take over 9 pymts. and $300. 697-1579 p.m.

FORD '68 LTD sta. wag., pwr. disc brakes, P/S, lug. rack, speed control, air, new tires, orig. owner. 583-3878.

MUSTANG '67, Conv. GTA 390. 1 owner. Still under warranty. Priv. party. $2495. 573-7240

FORD '65 Galaxie 500, 2-dr., hardtop, blue, white vinyl top, factory air. R/H, auto. P/S, low mi. $1495. 344-0296

FORD '67 "Galaxie" XL Convertible. Loaded. Only 10,000 original miles. Has warranty. 589-2636

Action Ads Get Results

946—Ford

'67 T-Bird 4-Door

Landau top, power steering, power windows, air conditioning. Loaded with extras. Why not be knee deep in luxury at an exceptionally low price TMX230

Was $3795 NOW $3295

PUTNAM BUICK

50 CALIFORNIA DR. 342-4321
BURLINGAME

MUSTANG '65, 8, 2-dr., lg. eng., P/S, new transm., brakes, tires. Blue Book $1820. Pvt. pty. Only $1450. 697-4142 eves. and wknds.

GALAXIE '59 4-DOOR

R/h, p/s, a/t. Good cond. $200. 573-7750 aft. 3 p.m.

'60 T-BIRD

Good condition. Good tires. Call after 4 p.m., 871-9404

T-BIRD 1960

Low mileage. Perfect cond. Like new. $700. 341-1794

Mustang '65 V-8

Auto. trans. Clean in and out. $1350. 591-6346 aft. 5 p.m.

T-BIRD '63

Hardtop. A-1 cond. Full power, R/H. $1295. Call 347-1666.

T-Bird '64

All power; air, new tires. Very clean. $1300. 697-6735

FORD '63 GALAXIE 4-DR.

V8. Automatic. PS. PB. $350. 345-7308

FORD '64 FAIRLANE

18 miles per gallon
$500 Call 347-7484

MUSTANG '66 CONVERT.

V-8. Auto. P/S, R/H. Exc. cond. $1550. 343-5325

MUSTANG 1964

V-8, A.T., P/S, good condition. $1375. 345-8821

Mustang '65 Convertible

Auto. Trans. V-8. Pwr. steer, R-H. $1095. 343-8853

MUSTANG '65, 289 convert., air cond., p/b, p/s, deluxe interior. Excel. cond. Must sacrifice. $1350. 347-3225

947—Jeep

JEEP '67 Wagoneer. Custom interior. Perfect cond. 27,000 miles. Automatic, power steer., brakes, radio, heater 4-wheel drive. Original cost over $5400. Thousands of dollars savings, but, hurry — this won't last. Call Mike Cooper, truck manager, Jones - Minto Ford 344-1118 or 344-1111

Jeeps!!!

Peninsula's largest inventory of Jeeps for your selection. Priced right. FERRIS - MILES DODGE, TRUCK CENTER. Main and Middlefield Rd., Redwood City. 369-1142.

JEEP '64

4x4 Wagoneer hubs, 6 cyl. 2211 Thurm Ave., Belmont.

949—Mercury

MERCURY 1965 WAGON

$1025. Good condition.
Call 342-9690

MERC '65 "Cyclone" 2-dr. hdtp. 4-spd; Radio w/Stereo tape. Very clean. Low mileage. Must sell. 593-9275

GREAT THINGS CAN HA EN when you adverise for tenants 342-7711, 369-1791, 992-2262

951—Oldsmobile

OLDSMOBILE '65 Vista Cruiser wagon with auto. transmission and power steering. This hard to find wagon is in excellent condition throughout. Only $1995. Howard Olds, 1021 Burlingame Ave., Burlingame. 344-5776

OLDS '67. Delta 88, 2-dr. Vinyl top. Only 23,000 mi. Air cond. Original owner car in PERFECT CONDITION. Assume warranty. $2575. Days 592-2211, after 6 p.m. 593-4943

OLDSMOBILE 1963 F-85

Jetfire. 4 spd. R/H. P/S. Bucket seats, $600. 341-3750 aft. 6

OLDS '61 F85 wagon. Clean, good condition. V-8, R/H, auto., tinted windshield. $395 or best offer. 343-5286

OLDS '63, Star Fire, full power one owner, low mileage, ex cell. cond. $1195 or offer 592-1713 aft. 7 p.m.

OLDS '53 CONVERT

Good shape $125.
349-4265

952—Plymouth

Plymouth '66 Fury

4-Dr. Radio, heater, V-8, automatic, radio, heater. Blue Book $1295, OUR PRICE $895.

San Mateo
CHRYSLER PLYMOUTH
1620 El Camino, S.M. 345-6929

PLYMOUTH '64 Sports Fury convert. R/h, p/s, p/b, B&M transmission. New eng., mags. 588-9874

PLYMOUTH '63 V-8, 4-door Fury. P/S, R/H, auto. trans., original owner. $625. Call 341-4858

PLYM. '63 VALIANT

Hardtop. Good condition.
$525 345-0183

Plymouth '64

Belvedere 4-Door. Automatic trans., power steer., radio, heater. Blue Book $1055 OUR PRICE $695.

San Mateo
CHRYSLER PLYMOUTH
1620 El Camino, S.M. 345-6929

PLYMOUTH '65 Belvedere 2-dr. hardtop. 4-spd., 383, air cond. Excellent cond. $1650. Call 573-7874 or 591-6533 aft. 5.

953—Pontiac

PONTIAC 1966 CONVERT.

Priv. party. R.H., P.B., P.S. $1285. 345-2122, 349-0619

'63 PONTIAC convertible. Auto. V8, p/s, p/b. Good cond. Good top. $795. Phone 591-9048

PONTIAC Catalina '65, 2-dr. hardtop. Ventura trim. PS. PB. Vib. radio. Very clean. $1650. 341-5015

'68 PONTIAC, 4-dr., air cond., r/h, p/b, p/s, new tires. 34,000 miles. $1700. Call 871-9113

PONTIAC '67 Sta. Wagon. Air cond; P/S; P/B; Auto. trans.; R/H; Asking $2350; Call 345-0738

PONTIAC '65 Catalina HT. 4-DR. Sedan. Auto. P/S, P/B, R/H. $1000. 697-4223

954—Rambler

RAMBLER '65 Classic 660 wagon. 9 pass., 6 cyl. with auto. transmission and power steering. This one-owner local car driven only 40,000 miles and reflects the utmost of care. $1495. Howard Olds, 1021 Burlingame Ave., Burlingame. 344-5776

Want Ads Get Results

DISPLAY CLASSIFIED AUTOMOBILES

DISPLAY CLASSIFIED AUTOMOBILES

FANTASTIC SAVINGS

ON GOOD, CLEAN USED CARS
NEED THE ROOM . . . HURRY!

'65 OLDS DELTA
88 4-Dr. Luxury at a low price. RMK-164
$1399

'64 CHEVY IMPALA
2-Dr. Hardtop. V-8 auto., P/S air cond.
$1199

'68 FORD GALAXIE
500 V-8, auto., P/S, new car warranty. VKM-164
$2195

'67 MUSTANG CPE.
V-8, automatic trans. USU-472
$1799

'63 T-BIRD CPE.
Power window, air cond., very clean. NOF-465
$1199

'67 GALAXIE 500
V-8, auto., P/S, air cond. TLC-422
$1799

'66 FORD SEDAN
V-8, auto., power steer., TEL-765
$999

'64 FORD
Country Sedan. Wagon. Very sharp. MHU-397
$1199

'65 COMET CALIENTE
Auto., air cond., very nice cond. 1510P
$1295

'65 OLDS CUTLASS
Cpe. V-8, auto., P/S, very sharp. MNX-960
$1399

Everyday Is Sale Day . . . We Deal At . . .

347-3515

JONES-MINTO FORD

90 California Drive, Burlingame

OPEN NIGHTS AND SUNDAY

LONGS DRUGS "WHERE EVERYBODY SAVES" ★ LONGS DRUGS "WHERE EVERYBODY SAVES" ★ LONGS DRUGS "WHERE EVERYBODY SAVES"

Sprinkle Sweet
TABLE SUGAR REPLACEMENT
3 CALORIES PER TEASPOON
49c VALUE 4½ OUNCES **29c**

HI-C
FRUIT DRINKS
ASSORTED FLAVORS
39c VALUE 46 OUNCES
LONGS LOW PRICE **23c**

Chun King CHINESE DINNERS
1.59 VALUE CHOW MEIN OR CHOP SUEY
SALE PRICE **69c**

STORE HOURS
DAILY
9:30 A.M. TO 9:30 P.M.
OPEN SUNDAY 10 A.M. TO 7 P.M.

Longs Drugs
Where Everybody Saves

SAN MATEO
BOREL SQUARE SHOPPING CENTER
19th Avenue at El Camino on Bovet Road

Drugs and Thousands of Things

DALY CITY
SERRAMONTE SHOPPING CENTER
Junipero Serra Freeway and Serramonte Blvd.

SHOP EVENINGS THRU SATURDAY UNTIL **9:30 P.M.**
SALE PRICES EFFECTIVE THROUGH **SUNDAY, FEBRUARY 9TH**

Longs Valentine Values

BAYER ASPIRIN
FAST PAIN RELIEF
98c VALUE **59c**

KIWI SHOE POLISH
59c VALUE **29c**

Brach's VALENTINE HEART BOX CHOCOLATES
ONE POUND **88c**
ONE HALF POUND **49c**

SALON FORMULA
SUAVE HAIR SPRAY WITH PROTEIN
49c

Gala DECORATED TOWELS
JUMBO SIZE **23c**

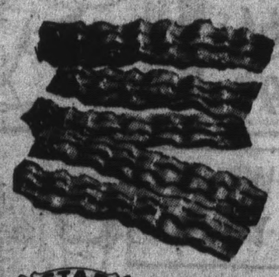

Imported **PLUMROSE**
SLICED DANISH **BACON**
ONE POUND CAN 98c VALUE **57c**

Gillette RIGHT GUARD DEODORANT
1.00 VALUE 4-OUNCE CAN **49c**
STILL THE MOST POPULAR DEODORANT ACCORDING TO RETAIL SALES. SAVE ON A WINNER!

KIDNEY or GARBANZO BEANS
15-OUNCE CANS
7 FOR 99c

★ LONGS DRUGS "WHERE EVERYBODY SAVES" ★ LONGS DRUGS "WHERE EVERYBODY SAVES" ★ LONGS DRUGS "WHERE EVERYBODY SAVES" ★

★ LONGS DRUGS "WHERE EVERYBODY SAVES" ★ ★ LONGS DRUGS "WHERE EVERYBODY SAVES" ★ ★ LONGS DRUGS "WHERE EVERYBODY SAVES" ★

LONGS DRUGS WHERE EVERYBODY SAVES ★ LONGS DRUGS WHERE EVERYBODY SAVES

98¢ VALUE
NESTLÉ'S MILK COCOA
WITH MILK AND SUGAR
OLD!
THE ORIGINAL OLD-TIME COCOA . . . JUST THE WAY YOU USED TO ENJOY IT.
49¢
AT LONGS

ScotTowel® TOWEL HOLDER
69¢ VALUE
DURABLE PLASTIC
LONGS SALE PRICE
49¢

CORN WHISK BROOM
89¢ VALUE
49¢

Langendorf COOKIES
29¢ VALUE
ASSORTED
5 for 1.00

3
PO
49¢ VALUE

SCOTCH GARD
RAIN AND STAIN REPELLER
3.00 VALUE
1.88

BALL POINT PENS
19¢ VALUE
STICK TYPE
LONGS LOW PRICE
5¢

INFORMATIVE POCKET BOOKS
VALUES TO 1.00
4 for $1.00

AL
SP
JUMBO SI

STYLING TEASE BRUSH
59¢ VALUE
19¢

SCISSORS
1.59 VALUE
HUGE VARIETY
YOUR CHOICE
99¢

SHOE RACK
HOLDS 9 PAIR
98¢ VALUE
66¢

VALUE TO 1.50
RANGE REFLECTORS
TRIPLE PLATED CHROME FOR ALL ELECTRIC RANGES
6" SIZE 66¢
8" SIZE 99¢

HEART-TO-HEART GIFTS

IMPORTED TRANSISTOR BATTERY
9 VOLT
39¢ VALUE
10¢

SWINGER BLACK AND WHITE FILM
TYPE 20
1.95 VALUE
1.44
AT LONGS

THE SW
POLAROID
$20 VALUE
BEAUTIFUL BLACK AND WHITE SNAPS IN JUST FIFTEEN SECONDS

DECORATIVE MUG TREE
HOLDS YOUR FAVORITE MUGS
98¢ VALUE
66¢

WALES EASY ADDER
SUBTRACTS, TOO!
66¢

Lady S
BEAUTIFYI
FACIAL SAUNA
LONGS LOW SALE PRICE

Suave CREME RINSE or SHAMPOO
98¢ VALUE
LONGS LOW PRICE
39¢

GILLETTE FOAMY SHAVE BOMB
INCLUDING NEW LEMON-LIME
1.19 VALUE
11 OUNCES
59¢

HOW MAY WE BETTER SERVE YOU?
Stop in at your nearest Longs Drug Store for fast efficient professional service from our staff of helpful registered pharmacists.
HAVE YOUR DOCTOR CALL LONGS PHARMACY
SAN MATEO
349-6303
SERRAMONTE
944-0753

1.09 VALUE PACQUIN HAND LOTION
FOR EXTRA DRY SKIN
COMPLETE WITH PUMP
LONGS LOW PRICE
66¢

GILLETTE STAINLESS STEEL RAZOR BLADES
1.45 VALUE
PACK OF 10
88¢

★ LONGS DRUGS "WHERE EVERYBODY SAVES" ★ ★ LONGS DRUGS "WHERE EVERYBODY SAVES" ★ ★ LONGS DRUGS "WHERE EVERYBODY SAVES" ★

DY SAVES" ★ ★ LONGS DRUGS "WHERE EVERYBODY SAVES" ★ ★ LONGS DRUGS "WHERE EVERYBODY SAVES" ★ LONGS DRUGS "WHERE EVERYBODY

3 MINUTE POP CORN

49c VALUE TWO POUND BAG

24c AT LONGS

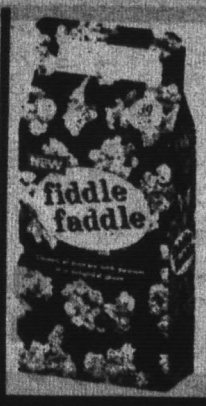

fiddle faddle CANDIED POPCORN

39c VALUE

25c

ANACONDA FOIL

31c VALUE

12"x25'

LONGS SUPER SALE PRICE

17c

PETER PAUL ALMOND JOY or MOUNDS CANDY BARS

70c VALUE BOX OF 7

39c

AUTOMOBILE SPONGE

JUMBO SIZE 49c VALUE

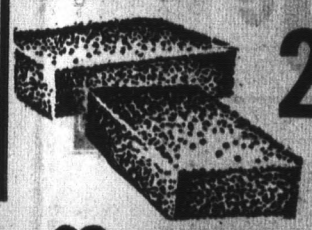

25c AT LONGS

PENNZOIL THE TOUGH FILM MOTOR OIL

(NO SALES TO DEALERS, PLEASE)

65c VALUE

37c

STP OIL TREATMENT

ADD TO YOUR OIL

1.35

VALENTINE CARDS

WITH ENVELOPES 59c PACK OF 36

39c

39c VALUE CARDS WITH ENVELOPES

29c

HEART-TO-HEART GIFTS

THE SWINGER POLAROID CAMERA

$20 VALUE

BEAUTIFUL BLACK AND WHITE SNAPS JUST FIFTEEN SECONDS

12.88 AT LONGS

LUMI-JET FLASH LIGHT

1.50 VALUE GUARANTEED ONE YEAR

99c

DELICA Cantrece Nylons

98c VALUE WITH THAT CLINGING FIT

SALE PRICE

69c

1.00 VALUE BABY HOT PLATE DISH

SALE PRICE

49c

Lady Schick BEAUTIFYING MIST FACIAL SAUNA

LONGS LOW SALE PRICE

18.88 AT LONGS

"FLAIR" FIBER TIP PEN

49c VALUE

29c

KNITTING WORSTED

4 OUNCES PULL SKEIN

CLEARANCE SALE PRICE

79c

1.39 VALUE

1.50 VALUE

NORTHERN AUTOTYPE BABY BOTTLE WARMER

LONGS LOW PRICE

77c

NYLON HAIR BRUSHES

CHOICE OF THREE STYLES

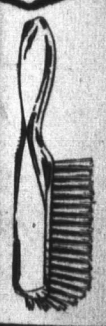

98c VALUE

LONGS LOW PRICE

49c

COLGATE TOOTHBRUSH

69c VALUE

MEDIUM or HARD

LONGS LOW SALE PRICE

19c

TIP-PROOF BABY TRAINING CUP

49c VALUE

LONGS SALE PRICE

19c

Silk'n Satin HAND AND BODY LOTION WITH PUMP

1.09 VALUE

LONGS SALE PRICE

66c

COLGATE DENTAL CREAM

FAMILY SIZE TUBE WITH GARDOL

1.05 VALUE

SALE PRICE

67c

MODEL'S CHOICE LIGHTED MAKE-UP MIRROR

SEE YOURSELF BY THE LIGHT PROFESSIONAL MODELS AND MAKE-UP ARTISTS USE TO BRING OUT THE NATURAL BEAUTY OF EYES, LIPS AND FACE. BALANCED LIGHT.

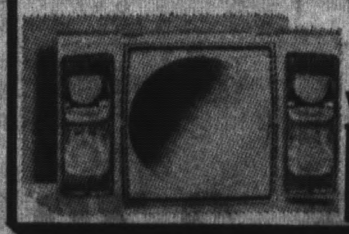

19.95 VALUE

LONGS SALE PRICE

10.88

★ LONGS DRUGS WHERE EVERYBODY SAVES ★ LONGS DRUGS WHERE EVERYBODY SAVES

Y SAVES" ★ ★ LONGS DRUGS "WHERE EVERYBODY SAVES" ★ ★ LONGS DRUGS "WHERE EVERYBODY SAVES" ★ LONGS DRUGS "WHERE EVERYBODY

★ LONGS DRUGS "WHERE EVERYBODY SAVES" ★ LONGS DRUGS "WHERE EVERYBODY SAVES" ★ LONGS DRUGS "WHERE EVERYBODY SAVES" ★

LONGS DRUGS WHERE EVERYBODY SAVES ★ LONGS DRUGS WHERE EVERYBODY SAVES ★

ADDING MACHINE TAPE
29¢ VALUE
2 FOR 29¢

IT'S TAX TIME
JOT-A-LOT
SPIRAL SCRATCH TABLET
29c VALUE
LONGS TAX TIME SPECIAL
9¢

Hytone TYPING TABLET
69c VALUE
29¢

1.90 VALUE
ANVIL-TYPE PRUNER
IMPORTED RUGGED STEEL FOR CLEAN CUTS
LONGS LOW SALE PRICE
1.19

LAWN & GARDEN Values

d-CON MOUSE-PRUFE
49c VALUE
CLEAN AND EASY TO USE
FEEDS AUTOMATICALLY
29¢

BEST SULFATE OF AMMONIA
GREEN UP YOUR LAWN THE "BEST" WAY
1.59 VALUE
20-POUND BAG
88¢

NOW IS THE TIME KILL SNAILS • SLUGS
BEST SNAIL AND SLUG PELLETS
FIVE POUND BOX
1.59 VALUE
88¢

MELNOR FAN SPRAY
WITH SHUT-OFF VALVE
1.19 VALUE
49¢

59c VALUE
HAND GARDEN TOOLS
• CULTIVATOR
• TROWELS
• FORK
SALE PRICE
39¢

ORTHO DORMANT SPRAY
PINT BOTTLE
NOW IS THE TIME FOR SPRAYING
1.19

S & W PRUNING SAW
1.00 VALUE ECONOMY SPECIAL
66¢

PLASTIC-COATED PLAYING CARDS
39c VALUE
19¢

California Siesta Wines
DRY WINES
• BURGUNDY
• CHABLIS
• VIN ROSE
• SAUTERNE
• VINO ROSSO
GALLON
1.19
DESSERT WINES
• PORT • SHERRY
• MUSCATEL
• TOKAY
• PALE DRY SHERRY
GALLON
2.20

POKER CHIPS
200 IN REVOLVING RACK . 2.44
200 CHIP IN REGULAR RACK 1.99

SHOP AND SAVE
LONGS LIQUOR SPECIALS

Brownstone
KENTUCKY STRAIGHT BOURBON WHISKEY
8 YEARS OLD
86 PROOF
FIFTH
3.59

Old Dominion CANADIAN WHISKEY
80 PROOF
FIFTH
3.79

KILTIES BEST SCOTCH WHISKEY
A LIGHT AND SMOOTH BLEND
80 PROOF
FIFTH
3.75

Rosebrook GIN
DISTILLED LONDON DRY
FOR THE DRYEST MARTINI OR YOUR FAVORITE MIXED DRINK
90 PROOF
FIFTH
2.99

★ LONGS DRUGS "WHERE EVERYBODY SAVES" ★ LONGS DRUGS "WHERE EVERYBODY SAVES" ★ LONGS DRUGS "WHERE EVERYBODY SAVES" ★